

Fall Session 2019

Graduate and Continuing Education

September 4–December 19, 2019

*Semester dates may vary by class



Westfield
STATE UNIVERSITY
COLLEGE OF
Graduate &
Continuing Education

CONTACT INFORMATION

Graduate and Continuing Education

OFFICE HOURS

8:30 a.m.–6 p.m., M–Th

8:30 a.m.–4 p.m. on Fridays

Extended hours for registration will be posted online.

CALL (413) 572-8020,
T.D.D. (413) 572-5250

FAX (413) 572-5227

EMAIL wsucgce@westfield.ma.edu

WEB GoBackNow.com

Class cancellations: westfield.ma.edu/5411



IMPORTANT PHONE NUMBERS

Admissions	(413) 572-8022
Advising Appointments	(413) 572-8401
Bookstore.....	(413) 572-5657
Career Center	(413) 572-5206
Center for Teacher Ed/Research.....	(413) 572-8459
College For Kids.....	(413) 572-8557
Counseling Center.....	(413) 572-5790
Financial Aid	(413) 572-5218
Graduate Records	(413) 572-8024
Library.....	(413) 572-5231
Non-Credit Programs	(413) 572-8033
Public Safety.....	(413) 572-5262
Transcripts	(413) 572-8020
Undergraduate Records.....	(413) 572-8020
Veteran and Military Services.....	(413) 572-8370

CONTENT

Academic Calendar	2
Registration Information	3–5
Parking	4
Student I.D. Card Information	4
Withdrawal and Refund Policy	4
Financial Information	4–5
Senior Citizen Tuition Waiver	5
Course Schedule:	
Fall Session	6–12
Registration Form	19
PA Program	20–23
Non-Credit	25–27
Online Course Login Information	29
Common Core of Studies	30–31
Campus Map	Inside back cover

Disclaimer

The rules, regulations, policies, fees and other charges, courses of study, and academic requirements that appear in this catalog were in effect at the time of its publication. Like everything else in this catalog, they are published for informational purposes only, and they do not constitute a contract between the University and any student, applicant for admission or other person.

Whether noted elsewhere in this catalog or not, the University reserves the right to change, eliminate, and add to any existing (and to introduce additional) rules, regulations, policies, fees and other charges, courses of study and academic requirements. Whenever it does so, the University will give as much advance notice as it considers feasible or appropriate, but it reserves the right in all cases to do so without notice.



Dear Students,

Welcome to Westfield State University! We are thrilled you have chosen to continue your studies through the College of Graduate and Continuing Education (CGCE).

CGCE students come from a variety of careers, life experiences, and prior educational experiences. We offer excellent academic programs designed to fit the educational needs and interests of our students, as well as a wide range of services and events designed to support the success of our students.

Whatever your chosen goals are for enrolling in Westfield State, whether it be to complete a degree or try out a course for personal fulfillment, we are dedicated to supporting your success and glad you are here.

I hope you will take advantage of all the opportunities Westfield State University has to offer.

Best wishes for a wonderful semester!

Stefanie Sanchez, Ed.D.
Interim Dean, College of Graduate and Continuing Education

PLAN AHEAD CALENDAR

WINTER SESSION 2020

SESSION DATES: JANUARY 6-17, 2020

REGISTRATION ADVISING: NOVEMBER 4-7; 12-14, 2019

GENERAL REGISTRATION: NOVEMBER 4, 2019-JANUARY 5, 2020

CLASSES BEGIN, \$50 LATE REGISTRATION FEE BEGINS: JANUARY 6, 2020

SPRING SESSION 2020

SESSION DATES: JANUARY 21-MAY 11, 2020

REGISTRATION ADVISING: NOVEMBER 4-7; 12-14, 2019

GENERAL REGISTRATION: NOVEMBER 4, 2019-JANUARY 5, 2020

\$50 LATE REGISTRATION FEE BEGINS: JANUARY 6, 2020

DATES IN THE PLAN AHEAD CALENDAR ARE SUBJECT TO CHANGE

ACADEMIC CALENDAR FALL SESSION

September 4–December 17, 2019

Start and end dates may vary, especially for online courses. Please see course offerings section for specific dates

July 8–11; 15–18	Registration Advising	Call (413) 572-8020 for an appointment
July 8–August 18	General registration ¹	Mail-in, drop-off or online at my.westfield.ma.edu
August 6-8	Cross Registration into Day Division classes ¹	In-person only, 8:30 a.m.–5:30 p.m. Matriculated students only.
August 19	Late registration begins & class cancellations begin for under-enrolled courses	\$50 Late registration fee: mail-in, drop-off, or online at my.westfield.ma.edu
August 21 August 23	New Student Orientation (On Campus) New Student Orientation (Online Webinar)	
September 3	Opening Day Classes Begin for MS in Physician Assistant Studies ⁴	
September 4	CLASSES BEGIN ² Deadline for Delayed Payment Plan	Delayed Payment Plan Application available online
September 4–10	Add/Drop, Cross Registration ¹	
October 8	Last Day to Withdraw for Session A classes Follow Monday Schedule	
October 14	Columbus Day	University Closed - No Classes
October 22	Session A Classes End	
October 23	Session B Classes Begin	
November 2	Graduate Comprehensive Examination	Inclement weather make-up date: November 16
November 11	Veteran's Day	No Classes
November 22	Last day to Withdraw for Full Semester	
November 26	Last day to Withdraw for Session B classes	
November 27–29	Thanksgiving Recess	No classes held beginning November 27 at 12:30 p.m. to November 29
December 2	Classes Resume	
December 11	Last Wednesday Class	
December 12	Last Thursday Class	
December 16	Last Monday Class	
December 17	Last Tuesday Class	
December 18–19	Make-Up Days	To accommodate unscheduled absence or snow
December 20	Last day of classes for MS in Physician Assistant Studies ⁴	
December 27	All Grades Due by Noon	

1. Payment is required at time of registration. Tuition waiver forms must be presented with registration for waiver credit; retroactive credit is not allowed.
2. Past the published course withdrawal deadline, an academic appeal must be submitted to be considered for a late course withdraw. If approved, there is a \$25 late withdraw fee applied.
3. Discount cannot be combined with other discounts/tuition waivers.
4. MS in Physician Assistant Studies Academic Calendar available upon request.

PHYSICIAN ASSISTANT STUDIES ACADEMIC CALENDAR IS AVAILABLE ON PAGE 20.



REGISTRATION INFORMATION



myWestfield

myWestfield is Westfield State's web portal. It is a secure site providing students, faculty, and staff with world-class services, featuring a single sign-on website for campus announcements, web for students/faculty/staff, e-mail, course tools, library access, and much more!

Using myWestfield is the only way to find your grades, register online or access your e-mail, and is the best way to stay informed regarding news and upcoming events.

REGISTRATION • GRADES • EMAIL

Available through
my.westfield.ma.edu

myWestfield Access: Log into the portal with your first initial, last name and last 4 digits of your CWID. Your initial password will be your CWID or current email password.

After logging in,

Your Email Account is displayed on the first page

Click **REGISTRATION** tab to **REGISTER**
find registration tools to add or drop classes

If you experience difficulty logging in,
contact the IT HELP Desk at 572-5300 x4357.

REGISTRATION OPTIONS: ONLINE, IN PERSON/DROP-OFF, FAX, MAIL

Students may register online through the myWestfield portal (for returning WSU students), in person/drop-off, fax, or mail. Registrations delivered via fax, drop-off, or mail will be entered as soon as possible. You will be notified if the course(s) you selected are closed or cancelled. Please do not email or fax payment information. Your course schedule and payment receipt will be mailed to you.

ONLINE PAYMENT

Students may pay online through the myWestfield portal immediately following registration with a credit/debit card or electronic check (e-check). All credit and debit cards are charged a 2.5% service fee. To avoid this fee, please consider paying by check, e-check, or money order. Students may print the statement page and mail it in with payment to the CGCE Business Office. Payment, including tuition waivers, is due at time of in-person registration and within five (5) days of online registration. Failure to make payment within the five (5) days will result in a \$100 non-refundable late payment fee.

TUITION WAIVER

Students may be eligible for a waiver of tuition based upon their status as a veteran, senior citizen, or an employee of the Commonwealth of Massachusetts. Students using military or veteran benefits, must notify Veteran and Military Services immediately upon registering for classes each semester. Students receiving National Guard benefits, senior citizens, or employee of the Commonwealth of Massachusetts must submit waivers at time of registration. Original signed waiver forms must be presented at the time of registration. Late waivers will not be accepted.

Employees of Westfield State University are permitted to register during general registration and late registration only. Employees' registration for non-credit courses begins one week prior to the start of the class, pending availability.

For more complete information and policies, please visit our website at westfield.ma.edu/cgce.

WITHDRAWAL AND REFUND SCHEDULE

Withdrawal	Professor's Signature	Transcript Notation	Tuition & Fees
Before the semester begin date	No	None	Student owes \$75 non-refundable Registration Fee
After session begin date and before the first class meeting	No	None	Student owes \$150 non-refundable Registration Fee & Non-refundable Educational Service Fee. ***
Before the second class meeting	No	None	Student receives 75% refund of total tuition and Instructional fee (excluding non-refundable late Registration fee and late payment fee). ***
Before the third class meeting	Yes	W	Student receives 40% refund of total tuition and Instructional fee (excluding non-refundable late Registration fee and late payment fee). ***
After the third class meeting	Yes	W	There are no refunds for classes dropped after the third class meeting. ***
After withdrawal deadline*	Yes	W	Students dropping after the last day to withdraw will incur an additional \$25 Late Withdrawal Fee
Administrative withdrawal for non-attendance**		W	There are no refunds for classes dropped after the third class meeting. ***
After add-drop period	N/A	W	There are no refunds for classes dropped after the third class meeting. ***
Failure to withdraw	N/A	F	No Refund

Please Note: Winter and Summer Sessions do not have an Add/Drop period.

* Approved for extenuating circumstances only; must have College approval.

** At instructor's discretion.

*** There are no refunds for Winter Session after the course has begun.

WITHDRAWAL AND REFUND POLICY

Students may withdraw from courses before the second scheduled meeting without notation on their permanent record. Students must withdraw in writing. A withdrawal form is available in the Graduate and Continuing Education (CGCE) office or on our website. A withdrawal after the second class meeting requires the student to obtain the signature of the faculty member, undergraduates require their advisor signature too. Non-attendance does not ensure withdrawal from a course. It is the student's responsibility to withdraw from courses as outlined above, or a "Failure to Withdraw" grade of "F" will result. At the instructor's discretion, a student may sometimes be reported for non-attendance and an Administrative Withdrawal may be requested, but it should not be assumed that nonattendance will result in withdrawal from a course. In addition, non-payment does not result in Administrative Withdrawal from a course.

NON-REFUNDABLE FEES

Refunds of tuition and instructional fees, if any, are made on the basis of the date and time of receipt of a student's withdrawal. The registration fee, late registration fee, and late payment fee are non-refundable. Failure to pay within five (5) days of registration will result in the addition of the \$100 non-refundable late payment fee. Payment methods accepted include checks, e-checks, money orders, Mastercard, American Express, Visa, and Discover cards. Please note: Credit and debit cards are charged a 2.5% service fee. To avoid this fee, please consider paying by check, e-check or money order. Cash cannot be accepted for payment over \$10. Original signed waiver forms must be presented at the time of registration. Late waivers will not be accepted.

MEETING & REFUND FOR ONLINE AND HYBRID COURSES

Online and hybrid courses are deemed to begin "meeting" on the first day of the semester at 9 a.m., unless otherwise

noted. Online and hybrid courses will be considered "meeting" as other in-person courses that begin the first day of the term (i.e., once per week for 14 weeks in fall/spring, twice per week for six weeks in the summer). The refund and withdrawal schedule follows this "meet" schedule and is effective regardless of individual student login. Please note that some online courses may have earlier start dates.

FINANCIAL AID

The Financial Aid Office at Westfield State University is located within the Student Administrative Service Center in the Horace Mann Center, and is committed to insuring that no student is unable to pursue his or her educational goals for lack of financial resources. Westfield State University participates in a wide variety of federal, state, and private programs. Assistance can be in the form of gift aid (scholarships and grants) and self-help programs (loans, work study, and graduate assistantships). The staff of the Financial Aid Office is available for assistance at (413) 572-5218.

MEAL PLAN REFUNDS

Meal plan pricing varies, dependent on the number of meals in the chosen plan. Please see the University Bulletin online or visit the policies section at westfield.ma.edu/cgce for more information on meal plans and refunds.

PARKING PRIVILEGES

Parking decals are required and only available online at buymypermit.com/wsu. Vehicles without parking decals will be ticketed. For more information, please see the policies section at westfield.ma.edu/cgce.

CAMPUS I.D. CARD

All Westfield State University students should have a bar-coded Student I.D. card as I.D. cards are required to print information on campus. For more information, please see the policies section at westfield.ma.edu/cgce.

EXCESS FINANCIAL AID TRANSFER TO OWL BUCKS

Students may transfer excess financial aid to Owl Bucks on their Campus Card one week before classes begin for the Fall and Spring terms. Excess Financial Aid cannot be transferred to the campus card for Winter and Summer sessions. The Owl Bucks Transfer Form can be found on the CGCE webpage under Forms & Publications or under the Finances tab on your myWestfield. Please note: it can take up to 72 hours for funds to be available. Once funds have been transferred to your card, they cannot be returned until you graduate or withdraw from Westfield State University. **All Owl Bucks balances under \$3.00 will be forfeited at the time of graduation.*

HEALTH INSURANCE REQUIREMENT

Massachusetts General Laws mandate that every full- or ¾ -time student in a public or private institution of higher education during the fall and spring terms shall participate in a qualifying student health insurance program. All students enrolled full or ¾ time must choose to either waive or enroll online through www.universityhealthplans.com. Post-baccalaureate and graduate students are considered ¾ time when enrolled in at least 6.75 credits and full-time when enrolled in at least 9 credits. Undergraduate students are considered ¾ time when enrolled in at least 9 credits and full-time when enrolled in at least 12 or more credits. Failure to submit the proper waiver form will render you liable for the state-mandated coverage provided by the University and you will be billed accordingly.

HEALTH INSURANCE WAIVER INFORMATION

All students enrolled at least ¾ time or more (6.75 or more credits for post baccalaureate and graduate, 9 or more credits for undergraduate) and who do not wish to purchase a health plan through the university, must provide proof of comparable health insurance coverage. In order to avoid being assessed a state mandated insurance charge you must waive the fee by entering your health insurance information online at www.universityhealthplans.com.

From the main screen, please do the following:

- Select Westfield State University
- On the left side menu, click on the “Waiver Form”
- Complete all required information (if information is missing, your waiver will not be accepted)
- Submit the form by clicking “Apply” and if the form is accepted, you will receive an immediate confirmation of your waiver to the email address provided

DELAYED PAYMENT PLAN

Westfield State University offers a delayed payment plan for matriculated (degree seeking) students over a period of time during the semester. Students must apply (application available online under CGCE Forms) and be approved for each term they are seeking a delayed payment plan before they may register into courses. Students must adhere to and meet the following requirements:

- Matriculation in a degree or certification program through CGCE
- Students must pay total tuition and fees by published due dates or will be subject to late fees

- Pay the \$100 delayed payment application fee (non-refundable) on or before first payment
- First payment due at time of registration
- Students will be held to all regulations regarding withdrawals, as stated in the University’s withdraw and refund policy, and are responsible for total payment even if they withdraw before the end of the semester and regardless of grade
- Students who have not upheld payments in prior delayed payment plans, been sent to a collection agency, or placed on Administrative Withdrawal are not eligible for the delayed payment plan

The first payment is due at time of registration and includes the \$100 non-refundable delayed payment plan fee. The remaining payments are due according to the following schedule:

Fall Semester	Last Friday in September Last Friday in October Last Friday in November
Spring Semester	Last Friday in February Last Friday in March Last Friday in April
Summer Semesters	At mid-point in term
Winter Semester	option not available

SENIOR CITIZEN TUITION WAIVER

In accordance with Chapter 915 of the Acts of 1977, Commonwealth of Massachusetts, the College of Graduate and Continuing Education will waive tuition for persons over 60 for Massachusetts residents only, provided registration, institutional fees and related expenses are borne by the student.

Students must have the waiver form completed in advance of registration. The form is available in the CGCE Office. Proof of date of birth is required.

AUDITING CLASSES

Credit Classes: Students may audit any in-person course with instructor approval. Online and hybrid courses are not available to audit. Registration for credit classes begins on the first day of the semester. Students registering for an audited class will not be charged a late registration fee. Art courses for audit have a \$25 material fee.

***TUITION AND FEES: Tuition and Fees are subject to change**

(Only U.S. currency accepted)

Undergraduate (0100–0300 level courses)	per credit* \$320
RN to BSN	per credit* \$365
Graduate (0400–0600 level courses)	per credit* \$361
MSW	per credit* \$464
PA Cohort AY18	per credit* \$618
PA Cohort AY19	per credit* \$656
Delayed Payment Fee (non-refundable)	\$100
Auditing (Undergraduate and Graduate) ***	per credit \$50
Nursing Fee****	\$597 each fall & spring semester
Graduate Psychology Practicum Fee	\$250
Student Teaching Fee (per placement)	\$250
Late Registration Fee (non-refundable)	\$50

**Includes \$85 per credit (UG) or \$105 per credit (G) tuition, \$75 Registration Fee (non-refundable), \$75 Educational Service Fee (non-refundable after semester starts), and other instructional fees.*

***Cannot be combined with other discounts/tuition waivers.*

****Courses with a certification component cannot be audited, and CGCE reserves the right to limit courses and seats available to audit at any time. An additional \$25 fee is charged for audited Art classes.*

*****Fee for CGCE students enrolled in 4-year Day Division program only.*

FALL SESSION

Course #	Title	Pre-req	Core	Cr	Start/End Dates	Days	Times	Location	Instructor
ART									
UNDERGRADUATE COURSES									
ART 0104-501 (20787)	DESIGN FUNDAMENTALS		AAPP	3.0	09/04-12/19	ONLINE		ONLINE	J. Wainright
ART 0106-501 (20790)	ART SURVEY: PREHIST-MIDDLE AGE		AAPP	3.0	09/04-12/19	ONLINE		ONLINE	F. Lund
ART 0108-501 (20791)	COMPUTER GRAPHICS I		AAPP	3.0	09/04-12/19	ONLINE		ONLINE	B. Keim
ART 0358-501 (20792)	AFRICAN AMERICAN ART		UDIV	3.0	09/04-12/19	ONLINE		ONLINE	I. Imeh
GRADUATE COURSES									
ART 0551-501 (20860)	ST: AFRICAN AMERICAN ART			3.0	09/04-12/19	ONLINE		ONLINE	I. Imeh
BIOLOGY									
UNDERGRADUATE COURSES									
BIOL 0104-501 (21546)	HUMAN BIOLOGY		LSCI	4.0	09/04-12/19	ONLINE		ONLINE	K. McKeown
BIOL 0104- Course has additional \$10.00 lab fee									
BIOL 0106-501 (21179)	BIOLOGY TODAY		LSCI	4.0	09/04-12/19	ONLINE		ONLINE	D. Doe
BIOL 0106- Course has additional \$10.00 lab fee									
GRADUATE COURSES									
BIOL 0590-501 (21107)	TCHNG METH:SEC SCHOOL BIOLOGY			3.0	09/04-12/19	Mon	4:30-7 p.m.	WILSN 309	T. Weiss
BUSINESS MANAGEMENT/ECONOMICS									
UNDERGRADUATE COURSES									
ACCT 0104-501 (21159)	PRINCIPLES OF ACCOUNTING I	PR		3.0	09/04-12/19	ONLINE		ONLINE	R. Alzubaidi
ACCT 0310-501 (22024)	FEDERAL INCOME TAXATION	PR		3.0	09/04-12/19	ONLINE		ONLINE	T. Kurty
ACCT 0315-501 (21160)	FINANCIAL REPORTING I	PR		3.0	09/04-12/19	ONLINE		ONLINE	R. Goulet
ECON 0102-501 (21162)	PRIN OF MICROECONOMICS		SOCU	3.0	09/04-12/19	ONLINE		ONLINE	H. Sackett- Taylor
ECON 0305-501 (21163)	INTRO TO ECONOMETRIC METHODS	PR	ARSN	3.0	09/04-12/19	ONLINE		ONLINE	S. Chuku
FINC 0207-501 (21165)	FINANCIAL MANAGEMENT	PR		3.0	09/04-12/19	ONLINE		ONLINE	L. Nguyen
FINC 0305-501 (21164)	INTRO TO ECONOMETRIC METHODS	PR	ARSN	3.0	09/04-12/19	ONLINE		ONLINE	S. Chuku
FINC 0318-501 (22221)	ADVANCED FINANCIAL MANAGEMENT	PR		3.0	09/04-12/19	ONLINE		ONLINE	L. Nguyen
MGMT 0107-501 (21167)	SOFTWARE APP IN MGMT			3.0	09/04-12/19	ONLINE		ONLINE	M. Naidorf
MGMT 0220-501 (21631)	PROD-OPERATIONS MGMT	PR		3.0	09/04-12/19	ONLINE		ONLINE	J. Bellenoit
MGMT 0221-501 (21168)	BUSINESS MANAGEMENT	PR		3.0	09/04-12/19	ONLINE		ONLINE	G. Merlo
MGMT 0250-501 (21190)	QUANT APPROACH TO BUS DEC	PR		3.0	09/04-12/19	ONLINE		ONLINE	R. Chatt
MGMT 0301-501 (21191)	LABOR RELATIONS	PR		3.0	09/04-12/19	ONLINE		ONLINE	R. Bourke
MGMT 0308-501 (22028)	ORG DEV & BEHAVIOR	PR		3.0	09/04-12/19	ONLINE		ONLINE	Staff

INSTRUCTIONS FOR LOGGING INTO ONLINE CLASSES CAN BE FOUND ON PAGE 29.

For course descriptions, course changes and any updates, please visit westfield.ma.edu/cgce

Course #	Title	Pre-req	Core	Cr	Start/End Dates	Days	Times	Location	Instructor
MGMT 0321-501 (21192)	MANAGEMENT INFO SYSTEMS	PR		3.0	09/04-12/19	ONLINE		ONLINE	D. Bakuli
MGMT 0325-501 (21193)	BUS STRATEGY & POLICY	PR		3.0	09/04-12/19	ONLINE		ONLINE	C. Daniel
MGMT 0338-501 (21194)	INTRNATL BUSINESS	PR	GDIV	3.0	09/04-12/19	ONLINE		ONLINE	R. Wilson
MGMT 0342-501 (21195)	ENTREPRENEURSHIP	PR		3.0	09/04-12/19	ONLINE		ONLINE	B. Knipes
MRKT 0231-501 (21196)	MARKETING MANAGEMENT			3.0	09/04-12/19	ONLINE		ONLINE	J. Raschilla
MRKT 0307-501 (21197)	MARKETING RESEARCH TECHNIQUES	PR		3.0	09/04-12/19	ONLINE		ONLINE	T. Waskiewicz
MRKT 0328-501 (21198)	PRIN OF ADVERTISING	PR		3.0	09/04-12/19	ONLINE		ONLINE	D. Hughes
COMMUNICATION									
UNDERGRADUATE COURSES									
COMM 0101-501 (22195)	INTRO TO MASS COMMUNICATION		SOCU	3.0	09/04-12/19	ONLINE		ONLINE	S. Boniface
COMPUTER AND INFORMATION SCI.									
UNDERGRADUATE COURSES									
CAIS 0396-501 (22203)	COMP SCIENCE INTERN A			.	09/04-12/19				K. Haar
CAIS 0396- Requires Approved Internship Paperwork									
CAIS 0397-501 (22204)	COMP SCIENCE INTERN B			.	09/04-12/19				K. Haar
CAIS 0397- Requires Approved Internship Paperwork									
CRIMINAL JUSTICE									
UNDERGRADUATE COURSES									
CRJU 0101-501 (20928)	INTRO TO CRIM JUSTICE		SOCU	3.0	09/04-12/19	ONLINE		ONLINE	J. Jones
CRJU 0201-501 (20929)	LAW ENFORCEMENT & SOCIETY	PR		3.0	09/04-12/19	ONLINE		ONLINE	D. Price
CRJU 0205-501 (20930)	AMER JUDICIAL SYSTEMS	PR		3.0	09/04-12/19	ONLINE		ONLINE	A. Perry
CRJU 0205-502 (20932)	AMER JUDICIAL SYSTEMS	PR		3.0	09/04-12/19	Wed	4-6:15 p.m.	WILSN 300	A. Dallam-Murphy
CRJU 0304-501 (20933)	PREVENTION AND CONTROL	PR		3.0	09/04-12/19	ONLINE		ONLINE	B. Cho
CRJU 0311-501 (22189)	VICTIMOLOGY	PR		3.0	09/04-12/19	ONLINE		ONLINE	B. Cho
GRADUATE COURSES									
CRJU 0603-501 (21235)	RESEARCH METHODS			3.0	09/04-12/19	Thu	4-6:25 p.m.	HMC 03	C. Kudlac
CRJU 0603- Hybrid- Meets in-person every other Thursday (Hybrid - 50% + in-person)									
CRJU 0606-501 (21237)	CRIMINOLOGICAL THEORY I			3.0	09/04-12/19	Wed	4-6:25 p.m.	HMC PC	B. Cho
CRJU 0606- Course meets in-person every other Wednesday. (Hybrid - 50% + in-person)									
CRJU 0606-502 (22212)	CRIMINOLOGICAL THEORY I			3.0	09/04-12/19	Wed	4-6:25 p.m.	HMC PC	B. Cho
CRJU 0606- Course meets in-person every other Wednesday. (Hybrid - 50% + in-person)									
CRJU 0617-501 (22194)	POLICE POLICY DEVELOPMENTS			3.0	09/04-12/19	Mon	4-6:30 p.m.	HMC 02	B. Rizzo
CRJU 0642-501 (22114)	TERRORISM			3.0	09/04-12/19	Thu	6:30-9:15 p.m.	HMC 03	G. Michael
CRJU 0642 - (Hybrid - 50% + in-person)									

INSTRUCTIONS FOR LOGGING INTO ONLINE CLASSES CAN BE FOUND ON PAGE 29.

For course descriptions, course changes and any updates, please visit westfield.ma.edu/cgce

8 FALL SESSION 2019

Course #	Title	Pre-req	Core	Cr	Start/End Dates	Days	Times	Location	Instructor
EDUCATION									
UNDERGRADUATE COURSES									
EDUC 0221-501 (22119)	INTRO STDNT EXCEPT LEARN NEEDS			3.0	09/04-12/19	Wed	4:30-6:55 p.m.	BATES 22	D. Cruse
EDUC 0301-501 (22121)	MTHDS TEACH MATH: ELEM	PR		2.0	09/04-12/19	Wed	4:25-6:55 p.m.	PAR 202	K. Nielsen
EDUC 0302-501 (22126)	MTHDS TEACH MATH: ECED	PR		2.0	09/04-12/19	Thu	4:25-6:55 p.m.	PAR 202	K. Rice
EDUC 0306-501 (22130)	ELEM CURR AND INSTRUC	PR		3.0	09/04-12/19	Tue	7-9:40 p.m.	PAR 205	M. Curro
EDUC 0308-501 (22131)	EARLY CHILD CURRICULUM	PR		3.0	09/04-12/19	Tue	7-9:40 p.m.	PAR 205	M. Curro
EDUC 0309-501 (22134)	CHILDRENS LITERATURE			3.0	09/04-12/19	ONLINE		ONLINE	K. Itterly
EDUC 0311-501 (22141)	SOC STUDIES IN ELEM SCHOOL	PR		3.0	09/04-12/19	Tue	4:30-6:55 p.m.	PAR 204	L. Risler
EDUC 0314-501 (22137)	CLASSROOM MANAGEMENT	PR		3.0	09/04-12/19	ONLINE		ONLINE	M. Henley
EDUC 0319-501 (22143)	PRINC. OF TEACHING & LEARNING	PR		3.0	09/04-12/19	Mon	4:30-6:55 p.m.	PAR 204	M. Tager
EDUC 0321-501 (22150)	THE MIDDLE SCH&ITS STUDENTS			3.0	09/04-12/19	Tue	4:30-6:55 p.m.	PAR 205	M. Kennedy
EDUC 0344-501 (22280)	DEV/IMP STNRD-BASE CURR VOC ED			3.0	09/04-12/19	Thu	4-6:30 p.m.		D. Jarvis
EDUC 0351-501 (22282)	TEACH METH/VOC ED INSTR STRAT			3.0	09/04-12/19	ONLINE		ONLINE	M. Chartier
EDUC 0363-501 (22152)	SHELTERED ENGLISH IMMERSION			3.0	09/04-12/19	Wed	4:15-6:45 p.m.	PAR 204	A. Hafner
EDUC 0370-501 (22153)	LANG/COMM DEV & INTERVENTION	PR		3.0	09/04-12/19	Tue	4-6:30 p.m.	PAR 208	H. Jellison
EDUC 0374-501 (22156)	CAREER EDUC/TRANS STDT W/DISAB			3.0	09/04-12/19	Mon	4:30-6:55 p.m.	BATES 118	L. Nunes
EDUC 0376-501 (22158)	DEV. DISABL & SELF DETERM.	PR		3.0	09/04-12/19	Wed	4:30-6 p.m.	PAR 113	B. Goff
EDUC 0377-501 (22160)	LRNG DISAB. & INSTR. STRATEG.	PR		3.0	09/04-12/19	Thu	4:30-6:55 p.m.	PAR 208	T. McLeod
EDUC 0380-501 (22128)	CRITICAL MULTICULTURAL EDUC		UDIV	3.0	09/04-12/19	Thu	4:30-6:55 p.m.	BATES 111	Staff
GRADUATE COURSES									
EDUC 0506-501 (22132)	ELEM CURR & INSTRUCTION	PR		3.0	09/04-12/19	Tue	7-9:40 p.m.	PAR 205	M. Curro
EDUC 0508-501 (22133)	EARLY CHILDHOOD CURRICULUM			3.0	09/04-12/19	Tue	7-9:40 p.m.	PAR 205	M. Curro
EDUC 0509-501 (22136)	CHILDREN'S LITERATURE			3.0	09/04-12/19	ONLINE		ONLINE	K. Itterly
EDUC 0511-501 (22142)	SOCIAL STUDIES IN ELEM SCHOOL			3.0	09/04-12/19	Tue	4:30-6:55 p.m.	PAR 204	L. Risler
EDUC 0513-501 (22162)	EVAL TECHNIQUES/EDUC			3.0	09/04-12/19	Thu	4:30-6:55 p.m.	PAR 114	I. LaRoche
EDUC 0514-501 (22138)	CLASSROOM MANAGEMENT			3.0	09/04-12/19	ONLINE		ONLINE	M. Henley

INSTRUCTIONS FOR LOGGING INTO ONLINE CLASSES CAN BE FOUND ON PAGE 29.

For course descriptions, course changes and any updates, please visit westfield.ma.edu/cgce

Course #	Title	Pre-req	Core	Cr	Start/End Dates	Days	Times	Location	Instructor
EDUC 0515-501 (22122)	METHODS OF TEACHING MATH PK 6			2.0	09/04-12/19	Wed	4:25-6:55 p.m.	PAR 202	K. Nielsen
EDUC 0515-502 (22127)	METHODS OF TEACHING MATH PK 6			2.0	09/04-12/19	Thu	4:25-6:55 p.m.	PAR 202	K. Rice
EDUC 0519-501 (22144)	PRIN. OF TEACHING & LEARNING	PR		3.0	09/04-12/19	Mon	4:30-6:55 p.m.	PAR 204	M. Tager
EDUC 0521-501 (22151)	THE MID SCHL AND IT'S STUDENTS			3.0	09/04-12/19	Tue	4:30-6:55 p.m.	PAR 205	M. Kennedy
EDUC 0540-501 (22120)	STU W/EXCEPTIONAL LRNG NDS			3.0	09/04-12/19	Wed	4:30-6:55 p.m.	BATES 22	D. Cruse
EDUC 0544-501 (22281)	COMP BASED VOC ED CURR DEV			3.0	09/04-12/19	Thu	4-6:30 p.m.		D. Jarvis
EDUC 0551-501 (22283)	TEACH METH/VOC ED INSTR STRAT			3.0	09/04-12/19	ONLINE		ONLINE	M. Chartier
EDUC 0570-501 (22154)	LANG/COMM DEV AND INTERVENTION			3.0	09/04-12/19	Tue	4-6:30 p.m.	PAR 208	H. Jellison
EDUC 0574-501 (22157)	CAREER EDUC FOR STUD W/SPC NDS			3.0	09/04-12/19	Mon	4:30-6:55 p.m.	BATES 118	L. Nunes
EDUC 0576-501 (22159)	DEV. DISAB/SELF DETERMINATION			3.0	09/04-12/19	Wed	4:30-6 p.m.	PAR 113	B. Goff
EDUC 0577-501 (22161)	LRNG DISABIL. /INSTR STRAT.	PR		3.0	09/04-12/19	Thu	4:30-6:55 p.m.	PAR 208	T. McLeod
EDUC 0580-501 (22129)	CRITICAL MULTICULTURAL EDUC			3.0	09/04-12/19	Thu	4:30-6:55 p.m.	BATES 111	Staff
EDUC 0595-501 (22163)	ST: SEI STAND ALONE			3.0	09/04-12/19	Thu	4:30-6:55 p.m.	PAR 204	O. Escalera
EDUC 0598-501 (22165)	ST: FOUNDATIONS OF SPECIAL ED			3.0	09/04-12/19	Tue/Thu	12:45-2 p.m.	WILSN 316	B. Goff
EDUC 0623-501 (22166)	PRACT II: RDNG TCHR: LIT LDR	PR		3.0	09/04-12/19	Thu	4:30-6:55 p.m.	BATES 223	S. Berkowitz
EDUC 0623- INSTRUCTOR PERMISSION REQUIRED									
EDUC 0631-501 (22164)	SHELTERED ENGLISH IMMERSION	PR		3.0	09/04-12/19	Thu	4:30-6:55 p.m.	PAR 204	O. Escalera
EDUC 0632-501 (22167)	RESEARCH IN EDUCATION			3.0	09/04-12/19	Tue	4:30-6:55 p.m.	BATES 210	S. Leibowitz
EDUC 0633-501 (22168)	SOC CULTURAL THEOR:FOUND OF ED			3.0	09/04-12/19	Mon	4:30-6:55 p.m.	BATES 125	J. Nowicki
EDUC 0645-501 (22169)	PRAC I:CLIN EXP RDING ELEM	PR		3.0	09/04-12/19	Thu	4:30-6:55 p.m.	BATES 126	Staff
EDUC 0645- INSTRUCTOR PERMISSION REQUIRED									
EDUC 0648-501 (22171)	DIAG/INTERV LITERARY DIFF PK-2			3.0	09/04-12/19	Tue	4:30-6:55 p.m.	WILSN 316	B. Conz
EDUC 0656-501 (22170)	DIAG& INTERV FOR LITERACY DIFF			3.0	09/04-12/19	Wed	4:30-6:55 p.m.	PAR 205	S. Grimaldi
EDUC 0656 - (Hybrid - 50% + in-person)									
EDUC 0661-501 (22222)	STORYTLNG, LIT, WRT YNG CHILD	PR		3.0	09/04-12/19	Mon	4:30-6:55 p.m.	PAR 208	M. Gajda

INSTRUCTIONS FOR LOGGING INTO ONLINE CLASSES CAN BE FOUND ON PAGE 29.

For course descriptions, course changes and any updates, please visit westfield.ma.edu/cgce

Course #	Title	Pre-req	Core	Cr	Start/End Dates	Days	Times	Location	Instructor
ENGLISH									
UNDERGRADUATE COURSES									
ENGL 0101-501 (22173)	ENGLISH COMPOSITION 1		CMP	3.0	09/04-12/19	Mon	6:30-9:15 p.m.	BATES 118	G. Neikirk
ENGL 0103-501 (22175)	SPEECH			3.0	09/04-12/19	Tue	6:30-9:15 p.m.	BATES 113	Staff
ENGL 0221-501 (22178)	WORLD LITERATURE	PR	GDIV/LPA	3.0	09/04-12/19	Mon	6:30-9:15 p.m.	BATES 113	Staff
ENGL 0392-501 (22174)	BUS AND TECH WRITING	PR		3.0	09/04-12/19	ONLINE		ONLINE	G. Neikirk
GRADUATE COURSES									
ENGL 0522-501 (21245)	SEM: PRACTICUM SEMINAR			1.0	09/04-12/19	Fri	4:30-6:30 p.m.	BATES 218	S. Sarigianides
ENGL 0538-501 (21323)	YOUNG ADULT LIT IN ELA CLASS			3.0	09/04-12/19	Mon	4-6:25 p.m.	BATES 218	S. Sarigianides
ENGL 0550-501 (21324)	METH TCHNG ENGL/MID AND SEC	PR		3.0	09/04-12/19	Wed	4:30-7:15 p.m.	BATES 218	S. Sarigianides
ENGL 0608-501 (22179)	THEORIES OF LITERARY CRITICISM			3.0	09/04-12/19	Tue	6:30-9:15 p.m.	BATES 125	G. Brewster
ENGL 0632-501 (22180)	ST: PLACE DISPLACEMENT CONTEMP			3.0	09/04-12/19	Thu	4:30-7:15 p.m.	BATES 123	S. Wong
ETHNIC AND GENDER STUDIES									
UNDERGRADUATE COURSES									
EGST 0101-501 (21201)	INTRO TO COMP ETHNIC STUDIES		UDIV	3.0	09/04-12/19	ONLINE		ONLINE	C. Robinson
EGST 0260-501 (22000)	INTRO TO MEDICAL ANTHROPOLOGY	PR	GDIV	3.0	09/04-12/19	ONLINE		ONLINE	J. Skogsbergh
LCUL 0210-501 (21985)	U.S. LATINO/A CULTURAL STUDIES		UDIV	3.0	09/04-12/19	ONLINE		ONLINE	G. Malagold
GENERAL SCIENCE (PHYSICAL SCIENCE)									
UNDERGRADUATE COURSES									
GNSC 0101-501 (21264)	PHYSICAL SCIENCE LEC/LAB		LSCI	4.0	09/04-12/19	Mon	4:30-9:05 p.m.	WILSN 314	F. Giuliano
GEOGRAPHY-REGIONAL PLANNING									
UNDERGRADUATE COURSES									
GARP 0102-501 (21212)	PHYSICAL GEOGRAPHY W/LAB		LSCI	4.0	09/04-12/19	ONLINE		ONLINE	R. Bristow
GARP 0105-501 (22228)	INTRO COMMUNITY PLANNING		SOCU	3.0	09/04-12/19	Tue/Thu	6-7:15 p.m.	WILSN 202	M. Konig
GARP 0244-501 (22211)	INTRO TO GEOGRAPHIC INFO SYST			3.0	09/04-12/19	ONLINE		ONLINE	T. LeDoux
HISTORY									
UNDERGRADUATE COURSES									
HIST 0251-501 (22216)	AMER COLONIAL HIST: 1400-1763			3.0	09/04-12/19	ONLINE		ONLINE	N. Aieta
HIST 0288-50A (22089)	ST ASIAN:CHINA RISE OF POWER			3.0	09/04-10/22	ONLINE		ONLINE	J. Barlow
<i>HIST 0288-50A- course meets Sept 4th through Oct 22nd</i>									

INSTRUCTIONS FOR LOGGING INTO ONLINE CLASSES CAN BE FOUND ON PAGE 29.

For course descriptions, course changes and any updates, please visit westfield.ma.edu/cgce

Course #	Title	Pre-req	Core	Cr	Start/End Dates	Days	Times	Location	Instructor
HIST 0290-50A (21403)	ST: MAGIC & WITCHCRAFT			3.0	09/04-10/22	ONLINE		ONLINE	M. Abate
HIST 0290-50A- course meets Sept 4th through Oct 22nd									
HIST 0290-50B (22090)	ST: VAMPIRE MYTH			3.0	10/23-12/19	ONLINE		ONLINE	M. Abate
HIST 0290-50B- course meets Oct. 23rd through Dec. 19th									
HIST 0313-501 (22088)	U.S. POPULAR CULTURE HISTORY			3.0	09/04-12/19	ONLINE		ONLINE	E. Morin
HIST 0332-501 (22202)	HISTORY METH-MIDDLE&SECONDARY	PR		3.0	09/04-12/19	Wed	4:30-6:55 p.m.	BATES 111	N. Aieta
HIST 0399-501 (22186)	IS:SUFISM:MEDIEVAL & MODERN			3.0	09/04-12/19				M. Abate
GRADUATE COURSES									
HIST 0532-501 (22109)	HISTORY METH-SEC/MIDDLE SCHL			3.0	09/04-12/19	Wed	4:30-6:55 p.m.	BATES 111	N. Aieta
HIST 0640-501 (22108)	RDGS:TOPICS IN WORLD HISTORY			3.0	09/04-12/19	Tue	4:30-6:55 p.m.	BATES 223	M. Abate
LANGUAGE AND CULTURE STUDIES									
UNDERGRADUATE COURSES									
LANG 0210-501 (21995)	LANGUAGE, CULTURE & SOCIETY		SOCU/UDIV	3.0	09/04-12/19	ONLINE		ONLINE	M. Guzman
LLIT 0202-501 (22224)	WOMEN WRITERS OF AMERICAS:US		LPA/UDIV	3.0	09/04-12/19	ONLINE		ONLINE	G. Malagold
LLIT 0220-501 (21216)	ST: HOLOCAUST		GDIV/LPA	3.0	09/04-12/19	ONLINE		ONLINE	R. Sternberg
LSPA 0101-501 (21997)	SPANISH I			3.0	09/04-12/19	ONLINE		ONLINE	C. Beaubien
GRADUATE COURSES									
LSPA 0510-501 (21992)	COMPARATIVE GRAMMAR SPAN ENGL			3.0	09/04-12/19	ONLINE		ONLINE	M. Guzman
LSPA 0540-501 (22223)	TOPIC HISP STU: SPAN CIVIL WAR			3.0	09/04-12/19	ONLINE		ONLINE	C. Beaubien
MATHEMATICS									
UNDERGRADUATE COURSES									
MATH 0108-501 (21154)	ELEMENTARY STATISTICS		TMTH	3.0	09/04-12/19	ONLINE		ONLINE	M. Connors
MATH 0108-502 (22214)	ELEMENTARY STATISTICS		TMTH	3.0	09/04-12/19	Mon	6:30-9:15 p.m.	WILSN 319	B. Hiney
MATH 0115-501 (22215)	MATH FOR BUS-SOC SCI		TMTH	3.0	09/04-12/19	ONLINE		ONLINE	C. Gendron
MATH 0301-501 (21158)	ABSTRACT ALGEBRA I	PR		3.0	09/04-12/19	Tue/Thu	9:45-11 a.m.	WILSN 319	P. DeOrsey
MATH 0306-501 (21261)	MODERN GEOMETRIES 1	PR		3.0	09/04-12/19	Mon/Wed	1:40-2:55 p.m.	WILSN 416	V. Ecke
MATH 0337-501 (21406)	FOUND.SECOND.SCH MATH			3.0	09/04-12/19	Tue/Thu	2:15-3:30 p.m.	WILSN 319	E. Welsh
MATH 0340-501 (21407)	MATHEMATICAL STAT I	PR		3.0	09/04-12/19	Tue/Thu	11:15 a.m.-12:30 p.m.	WILSN 405	J. Judge
MATH 0343-501 (21408)	ACTRL PROB SOLVING: FINC MATH	PR		3.0	09/04-12/19	Tue/Thu	11:15 a.m.-12:30 p.m.	WILSN 134	J. Johnson
MATH 0390-501 (21409)	SENIOR SEM.IN MATHEMATICS			3.0	09/04-12/19	Tue/Thu	12:45-2 p.m.	WILSN 418	K. Vorwerk

INSTRUCTIONS FOR LOGGING INTO ONLINE CLASSES CAN BE FOUND ON PAGE 29.

For course descriptions, course changes and any updates, please visit westfield.ma.edu/cgce

Course #	Title	Pre-req	Core	Cr	Start/End Dates	Days	Times	Location	Instructor
GRADUATE COURSES									
MATH 0501-501 (21410)	MODERN ABSTRACT ALGEBRA I			3.0	09/04-12/19	Tue/Thu	9:45-11 a.m.	WILSN 319	P. DeOrsey
MATH 0506-501 (21411)	MODERN GEOMETRY I			3.0	09/04-12/19	Mon/Wed	1:40-2:55 p.m.	WILSN 416	V. Ecke
MATH 0540-501 (21413)	MATHEMATICAL STATISTICS I			3.0	09/04-12/19	Tue/Thu	11:15 a.m.-12:30 p.m.	WILSN 405	J. Judge
MOVEMENT SCIENCE									
UNDERGRADUATE COURSES									
MOVP 0211-501 (21340)	EMERGENCY MEDICAL TECHNICIAN			4.0	09/04-12/19	Mon/Wed	6:30-10:30 p.m.	WILSN 130	M. Tryon
<i>MOVP 0211 Meets One Saturday per semester from 9 am to 5 pm</i>									
GRADUATE COURSES									
MOVP 0610-501 (22187)	ANALYZE PHYS ED/ SPORT INSTR			3.0	09/04-12/19	ONLINE		ONLINE	H. Bohler
MOVP 0612-501 (22188)	ORG & ADMIN/PHYS EDUC			3.0	09/04-12/19	ONLINE		ONLINE	J. Goldman-Botwin
MUSIC									
UNDERGRADUATE COURSES									
MUSC 0101-501 (20679)	MUSIC APPRECIATION		AAPP	3.0	09/04-12/19	ONLINE		ONLINE	S. Blanchard
NURSING									
UNDERGRADUATE COURSES									
NURS 0301-501 (21414)	PROFESSIONAL NURSING			3.0	09/04-12/19	Thu	5-8 p.m.	WILSN 213	Staff
<i>NURS 0301-501 Meets In-Person Intermittent Thursdays (Hybrid Plus - 50% + online)</i>									
NURS 0301-G01 (21416)	PROFESSIONAL NURSING			3.0	09/04-12/19	Tue	5-8 p.m.	REMOTE	Staff
<i>NURS 0301-G01 Meets Intermittent Tuesdays at GCC (Hybrid Plus - 50% + online)</i>									
NURS 0301-R01 (21415)	PROFESSIONAL NURSING			3.0	09/04-12/19	Wed	5-8 p.m.	REMOTE	Staff
<i>NURS 0301-R01 Meets Intermittent Wednesdays at STCC (Hybrid Plus - 50% + online)</i>									
NURS 0302-501 (21417)	ADVANCED HEALTH ASSESSMENT			4.0	09/04-12/19	Thu	5-8 p.m.	WILSN 213	S. Scott
<i>NURS 0302-501 Meets In-Person Intermittent Thursdays (Hybrid Plus - 50% + online)</i>									
NURS 0302-G01 (21426)	ADVANCED HEALTH ASSESSMENT			4.0	09/04-12/19	Tue	5-8 p.m.	REMOTE	S. Scott
<i>NURS 0302-G01 Meets Intermittent Tuesdays at GCC (Hybrid Plus - 50% + online)</i>									
NURS 0303-501 (21418)	QUALITY IMPRVMT: PROF COLLAB			3.0	09/04-12/19	Thu	5-8 p.m.	WILSN 213	Staff
<i>NURS Meets In-Person Intermittent Thursdays (Hybrid Plus - 50% + online)</i>									
NURS 0303-G01 (21420)	QUALITY IMPRVMT: PROF COLLAB			3.0	09/04-12/19	Tue	5-8 p.m.	REMOTE	Staff
<i>NURS 0303-G01 Meets Intermittent Tuesdays at GCC (Hybrid Plus - 50% + online)</i>									
NURS 0303-R01 (21419)	QUALITY IMPRVMT: PROF COLLAB			3.0	09/04-12/19	Wed	5-8 p.m.	REMOTE	Staff
<i>NURS 0303-R01 Meets Intermittent Wednesdays at STCC (Hybrid Plus - 50% + online)</i>									
NURS 0309-R01 (21421)	COMMUNITY HEALTH NURSING			5.0	09/04-12/19	Wed	5-8 p.m.	REMOTE	Staff
<i>NURS 0309-R01 Meets Intermittent Wednesdays at STCC (Hybrid Plus - 50% + online)</i>									

INSTRUCTIONS FOR LOGGING INTO ONLINE CLASSES CAN BE FOUND ON PAGE 29.

For course descriptions, course changes and any updates, please visit westfield.ma.edu/cgce

Course #	Title	Pre-req	Core	Cr	Start/End Dates	Days	Times	Location	Instructor
PHILOSOPHY									
UNDERGRADUATE COURSES									
PHIL 0102-501 (21322)	INTRO TO ETHICS		LPA	3.0	09/04-12/19	Wed	5:30-8:15 p.m.	WILSN 304	Staff
PHIL 0109-501 (22110)	INTRO TO PHIL OF RELIGION		LPA	3.0	09/04-12/19	Mon	5:30-8:15 p.m.	WILSN 317	Staff
POLITICAL SCIENCE									
UNDERGRADUATE COURSES									
POLS 0101-501 (22084)	AMERICAN NATL GOVT		HSGV	3.0	09/04-12/19	ONLINE		ONLINE	Y. Jo
PSYCHOLOGY									
UNDERGRADUATE COURSES									
PSYC 0101-501 (22023)	INTRO TO PSYCHOLOGY		SOCU	3.0	09/04-12/19	ONLINE		ONLINE	C. Laliberte
PSYC 0200-501 (21252)	INDUSTRIAL & ORGANIZATIONAL PSYC	PR		3.0	09/04-12/19	ONLINE		ONLINE	J. Szpiler
PSYC 0201-501 (21253)	THEO OF PERSONALITY	PR		3.0	09/04-12/19	ONLINE		ONLINE	E. St. Lawrence
PSYC 0202-501 (21254)	CHILD DEVELOPMENT	PR		3.0	09/04-12/19	ONLINE		ONLINE	Staff
PSYC 0219-501 (21255)	RESEARCH METHODS IN PSYC I	PR		3.0	09/04-12/19	ONLINE		ONLINE	J. Becker
PSYC 0304-501 (22010)	SOCIAL PSYCHOLOGY	PR		3.0	09/04-12/19	ONLINE		ONLINE	A. Egan
PSYC 0308-501 (21256)	STATS FOR PSYCHOLOGISTS	PR		3.0	09/04-12/19	ONLINE		ONLINE	T. Kinstle
PSYC 0316-501 (22012)	PSYCH OF HUMAN SEXUALITY	PR		3.0	09/04-12/19	ONLINE		ONLINE	T. Cemborski
PSYC 0322-501 (22208)	THEORIES OF COUNSELING	PR		3.0	09/04-12/19	ONLINE		ONLINE	R. Burwell
PSYC 0341-501 (21259)	COGNITIVE PSYCHOLOGY	PR		3.0	09/04-12/19	ONLINE		ONLINE	T. Daniel
PSYC 0356-PC4 (21260)	CE:ST:PSYCH OF ADDICTION	PR		3.0	09/04-12/19	ONLINE		ONLINE	L. Simpson
GRADUATE COURSES									
PSYC 0522-501 (21218)	THEORIES OF COUNSELING			3.0	09/04-12/19	Tue	4-6:45 p.m.	WILSN 211	A. Vengrove
PSYC 0554-501 (21612)	ST: COUNSEL CHALL & AT RISK			3.0	09/04-12/19	Wed	4-5:45 p.m.	WILSN 116	Staff
PSYC 0554 - (Hybrid - 50% + in-person)									
PSYC 0589-501 (21219)	PRE-INTRNS SCHL ADJ COUNSELING			1.0	09/04-12/19	Tue	7-8:15 p.m.	WILSN 316	M. Letasz
PSYC 0591-501 (21220)	PRE-PAC. GUIDANCE PRE K-8			1.0	09/04-12/19	Tue	7-8:15 p.m.	WILSN 316	M. Letasz
PSYC 0592-501 (21221)	PRE-PAC. GUIDANCE 5-12			1.0	09/04-12/19	Tue	7-8:15 p.m.	WILSN 316	M. Letasz
PSYC 0601-501 (22080)	PSYC THEO & PRAC/CAR DEV			3.0	09/04-12/19	Mon	6:45-9:30 p.m.	WILSN 116	C. Soverow
PSYC 0605-501 (22081)	PSYCHPATHOLOGY:DIAG/TRMT/CHILD			3.0	09/04-12/19	Wed	6-8:45 p.m.	WILSN 116A	M. Letasz
PSYC 0615-501 (22082)	PSYCHOPATHLGY:DIAG/TRTMNT/ADUL			3.0	09/04-12/19	Tue	6:45-9:30 p.m.	WILSN 109	K. Tobin
PSYC 0621-501 (21222)	BASIC & APPLIED RESEARCH			3.0	09/04-12/19	Wed	6-8:45 p.m.	WILSN 116	J. Camilleri

INSTRUCTIONS FOR LOGGING INTO ONLINE CLASSES CAN BE FOUND ON PAGE 29.

For course descriptions, course changes and any updates, please visit westfield.ma.edu/cgce

Course #	Title	Pre-req	Core	Cr	Start/End Dates	Days	Times	Location	Instructor
PSYC 0623-501 (21223)	ADVANCED COUNSELING			3.0	09/04-12/19	Mon	4-6:40 p.m.	WILSN 116A	R. Burwell
PSYC 0623-502 (21224)	ADVANCED COUNSELING			3.0	09/04-12/19	Mon	4-6:40 p.m.	WILSN 316	J. Hanousek
PSYC 0624-501 (21225)	ADVANCED COUNSELING W/SUPERV			4.0	09/04-12/19	Mon	4-6:40 p.m.	WILSN 116A	R. Burwell
PSYC 0624-502 (21226)	ADVANCED COUNSELING W/SUPERV			4.0	09/04-12/19	Mon	4-6:40 p.m.	WILSN 316	J. Hanousek
PSYC 0637-501 (22083)	FORENSIC COUNS: ASSESSMENT			3.0	09/04-12/19	Thu	6-8:45 p.m.	WILSN 116A	M. Miele
PSYC 0641-501 (21233)	ETHCS&STNDS/MNTL HLTH PRF ORI			3.0	09/04-12/19	ONLINE		ONLINE	R. Hayes
PSYC 0642-501 (22196)	BEHAVIORAL PHARMACOLOGY	PR		3.0	09/04-12/19	ONLINE		ONLINE	Staff
PSYC 0646-501 (22197)	PRIN OF APPLIED BEHAV ANALYSIS			3.0	09/04-12/19	Mon	6-8:45 p.m.	WILSN 109	R. Tudor
PSYC 0647-501 (22198)	AUTISM & DEV. DISABILITIES			3.0	09/04-12/19		6-8:45 p.m.	WILSN 112	P. Heick
PSYC 0648-501 (22199)	BEHAVIOR ANALYSIS APPLICATIONS			3.0	09/04-12/19	Tue	6-8:45 p.m.	WILSN 112	J. Reyes
PSYC 0651-501 (22200)	SNGL SUBJ RSRCH METH & DESIGN			3.0	09/04-12/19	Tue	6-8:45 p.m.	WILSN 116	L. Andrade
PSYC 0662-501 (22201)	CLINICAL BEHAVIOR ANALYSIS			3.0	09/04-12/19	Thu	5-7:45 p.m.	WILSN 109	C. Ciano-Boyce
PSYC 0689-501 (21227)	INT: INTRN IN SCHOOL ADJ COUNS			6.0	09/04-12/19	Thu	6-8:45 p.m.	WILSN 316	M. Letasz
PSYC 0690-501 (21228)	INT: MENTAL HLTH COUNSLING			6.0	09/04-12/19	Mon	5:30-8:15 p.m.	WILSN 112	Staff
PSYC 0691-501 (21229)	PRACT:GUIDANCE PREK-8			4.0	09/04-12/19	Thu	6-8:45 p.m.	WILSN 316	M. Letasz
PSYC 0692-501 (21230)	PRACT:GUIDANCE 5-12			.	09/04-12/19	Thu	6-8:45 p.m.	WILSN 316	M. Letasz
PUBLIC ADMINISTRATION									
GRADUATE COURSES									
CRJU 0696-501 (21186)	IND STUDY FOR M. P.A.			3.0	09/04-12/19				Staff
CRJU 0696- Requires Approved Independent Study Application									
MGMT 0599-501 (21187)	IND STUDY/NON-PROFIT MGMT			3.0	09/04-12/19				Staff
MGMT 0599- Requires Approved Independent Study Application									
PADM 0600-501 (21180)	FOUNDATIONS OF PUBLIC ADMIN			3.0	09/04-12/19	Thu	6:30-9:15 p.m.	PAR	M. Wolf
PADM 0608-501 (21181)	ORG BEHAV NPFT AND PUB ORG			3.0	09/04-12/19	Wed	6:30-9:15 p.m.	PAR 113	C. DiStefano
PADM 0608 - (Hybrid - 50% + in-person)									
PADM 0622-501 (21183)	INFORMATION MANAGEMENT			3.0	09/04-12/19	ONLINE		ONLINE	K. Galanis
PADM 0629-501 (22103)	PUB. REL. MRKT. FOR NONPFT ORG			3.0	09/04-12/19	Tue	4:30-6:45 p.m.	WILSN 304	T. Gardner
PADM 0629 - (Hybrid - 50% + in-person)									

INSTRUCTIONS FOR LOGGING INTO ONLINE CLASSES CAN BE FOUND ON PAGE 29.

For course descriptions, course changes and any updates, please visit westfield.ma.edu/cgce

Course #	Title	Pre-req	Core	Cr	Start/End Dates	Days	Times	Location	Instructor
PADM 0650-501 (22076)	RSRCH METHODS IN PUBLIC ADMIN			3.0	09/04-12/19				T. Dong
PADM 0650- Online with individualized meetings for capstone (Hybrid Plus - 50% + online)									
PADM 0690-501 (21686)	CAPSTONE			3.0	09/04-12/19				Staff
PADM 0690- Approved Capstone application required									
PADM 0699-501 (21185)	IND STUDY IN PUBLIC MGMT			3.0	09/04-12/19				Staff
PADM 0699- Requires Approved Independent Study Application									
SOCIAL WORK									
UNDERGRADUATE COURSES									
SOCW 0103-501 (20862)	INTRO TO SOCIAL WORK			3.0	09/04-12/19	ONLINE		ONLINE	Staff
GRADUATE COURSES									
SOCW 0511-501 (20944)	RESEARCH I			3.0	09/04-12/19	ONLINE		ONLINE	S. Fakunmoju
SOCW 0511-502 (20947)	RESEARCH I			3.0	09/04-12/19	ONLINE		ONLINE	S. Fakunmoju
SOCW 0511-503 (20948)	RESEARCH I			3.0	09/04-12/19	ONLINE		ONLINE	S. Fakunmoju
SOCW 0511-W01 (20966)	RESEARCH I			3.0	09/04-12/19	ONLINE		WORC	Staff
SOCW 0521-501 (21277)	HUMAN BEHAV. & SOC. ENVIRON. I			3.0	09/04-12/19	Mon	5:15-7 p.m.	MOD 105	Z. Abukari
SOCW 0521 - (Hybrid - 50% + in-person)									
SOCW 0521-502 (21278)	HUMAN BEHAV. & SOC. ENVIRON. I			3.0	09/04-12/19	Mon	5:15-7 p.m.	BATES	M. Mead
SOCW 0521 - (Hybrid - 50% + in-person)									
SOCW 0521-503 (21282)	HUMAN BEHAV. & SOC. ENVIRON. I			3.0	09/04-12/19	Mon	7:15-9 p.m.	MOD 105	Staff
SOCW 0521 - (Hybrid - 50% + in-person)									
SOCW 0521-W01 (21283)	HUMAN BEHAV. & SOC. ENVIRON. I			3.0	09/04-12/19	Mon	5:15-7 p.m.	WORC	Staff
SOCW 0521 - (Hybrid - 50% + in-person)									
SOCW 0523-501 (21284)	DIVERSITY AND SOCIAL JUSTICE			3.0	09/04-12/19	Thu	7:15-9 p.m.	MOD 105	M. Farina de Parada
SOCW 0523 - (Hybrid - 50% + in-person)									
SOCW 0523-502 (21285)	DIVERSITY AND SOCIAL JUSTICE			3.0	09/04-12/19	Thu	7:15-9 p.m.	WILSN 304	Y. Bowman
SOCW 0523 - (Hybrid - 50% + in-person)									
SOCW 0523-W01 (21287)	DIVERSITY AND SOCIAL JUSTICE			3.0	09/04-12/19	Thu	7:15-9 p.m.	WORC	Staff
SOCW 0523 - (Hybrid - 50% + in-person)									
SOCW 0541-501 (21288)	GENERALIST PRACTICE I			3.0	09/04-12/19	Mon	5:15-7 p.m.	WILSN 304	J. Cox
SOCW 0541 - (Hybrid - 50% + in-person)									
SOCW 0541-502 (21289)	GENERALIST PRACTICE I			3.0	09/04-12/19	Mon	5:15-7 p.m.	MOD 106	M. Dimock-Clark
SOCW 0541 - (Hybrid - 50% + in-person)									
SOCW 0541-503 (21290)	GENERALIST PRACTICE I			3.0	09/04-12/19	Mon	7:15-9 p.m.	SCI 304	A. Margosian
SOCW 0541 - (Hybrid - 50% + in-person)									

INSTRUCTIONS FOR LOGGING INTO ONLINE CLASSES CAN BE FOUND ON PAGE 29.

For course descriptions, course changes and any updates, please visit westfield.ma.edu/cgce

Course #	Title	Pre-req	Core	Cr	Start/End Dates	Days	Times	Location	Instructor
SOCW 0541-W01 (21291)	GENERALIST PRACTICE I			3.0	09/04-12/19	Mon	7:15-9 p.m.	WORC	R. Kersting
SOCW 0541 - (Hybrid - 50% + in-person)									
SOCW 0561-501 (21292)	FOUNDATION PRACTICUM I			4.0	09/04-12/19	Thu	5:15-7 p.m.	MOD 105	T. Haven
SOCW 0561 - (Hybrid - 50% + in-person)									
SOCW 0561-502 (21293)	FOUNDATION PRACTICUM I			4.0	09/04-12/19	ONLINE	5:15-7 p.m.	BATES 118	Staff
SOCW 0561-503 (21294)	FOUNDATION PRACTICUM I			4.0	09/04-12/19	Thu	5:15-7 p.m.	BATES 225	C. Chandler
SOCW 0561 - (Hybrid - 50% + in-person)									
SOCW 0561-504 (21295)	FOUNDATION PRACTICUM I			4.0	09/04-12/19	Thu	7:15-9 p.m.	BATES 212	K. Monson
SOCW 0561 - (Hybrid - 50% + in-person)									
SOCW 0561-505 (21549)	FOUNDATION PRACTICUM I			4.0	09/04-12/19	Thu	5:15-7 p.m.	BATES 214	M. Mead
SOCW 0561 - (Hybrid - 50% + in-person)									
SOCW 0561-509 (21296)	FOUNDATION PRACTICUM I			4.0	09/04-12/19				Staff
SOCW 0561 - (Hybrid - 50% + in-person)									
SOCW 0561-W01 (21297)	FOUNDATION PRACTICUM I			4.0	09/04-12/19	Thu	7:15-9 p.m.	WORC	J. Walsh
SOCW 0561 - (Hybrid - 50% + in-person)									
SOCW 0621-501 (21298)	MENTAL HEALTH AND CHILDREN			3.0	09/04-12/19	Mon	5:15-7 p.m.	BATES 126	M. Horwitz
SOCW 0621 - (Hybrid - 50% + in-person)									
SOCW 0621-502 (21299)	MENTAL HEALTH AND CHILDREN			3.0	09/04-12/19	Mon	5:15-7 p.m.	BATES 210	Staff
SOCW 0621 - (Hybrid - 50% + in-person)									
SOCW 0621-503 (21300)	MENTAL HEALTH AND CHILDREN			3.0	09/04-12/19	Mon	7:15-9 p.m.	BATES 126	M. Horwitz
SOCW 0621 - (Hybrid - 50% + in-person)									
SOCW 0621-504 (21302)	MENTAL HEALTH AND CHILDREN			3.0	09/04-12/19	Mon	7:15-9 p.m.	BATES 218	Staff
SOCW 0621 - (Hybrid - 50% + in-person)									
SOCW 0621-W01 (21303)	MENTAL HEALTH AND CHILDREN			3.0	09/04-12/19	Mon	7:15-9 p.m.	WORC	Staff
SOCW 0621 - (Hybrid - 50% + in-person)									
SOCW 0643-501 (21304)	ADV. PRACTICE WITH FAMILIES			3.0	09/04-12/19	Thu	5:15-7 p.m.	SCI 213	K. Walsh
SOCW 0643 - (Hybrid - 50% + in-person)									
SOCW 0643-502 (21305)	ADV. PRACTICE WITH FAMILIES			3.0	09/04-12/19	Thu	5:15-7 p.m.	BATES 113	S. Dunn
SOCW 0643 - (Hybrid - 50% + in-person)									
SOCW 0643-503 (21306)	ADV. PRACTICE WITH FAMILIES			3.0	09/04-12/19	Thu	5:15-7 p.m.	SCI 304	M. Farina de Parada
SOCW 0643 - (Hybrid - 50% + in-person)									

INSTRUCTIONS FOR LOGGING INTO ONLINE CLASSES CAN BE FOUND ON PAGE 29.

For course descriptions, course changes and any updates, please visit westfield.ma.edu/cgce

Course #	Title	Pre-req	Core	Cr	Start/End Dates	Days	Times	Location	Instructor
SOCW 0643-504 (21307)	ADV. PRACTICE WITH FAMILIES			3.0	09/04-12/19	Thu	7:15-9 p.m.	SCI 213	S. Dunn
SOCW 0643 - (Hybrid - 50% + in-person)									
SOCW 0643-W01 (22093)	ADV. PRACTICE WITH FAMILIES			3.0	09/04-12/19	Thu	7:15-9 p.m.	WORC	Staff
SOCW 0643 - (Hybrid - 50% + in-person)									
SOCW 0653-501 (21308)	SOC WRK PRAC W/CHLD&YTH			3.0	09/04-12/19	Mon	7:15-9 p.m.	BATES 212	S. Fakunmoju
SOCW 0653 - (Hybrid - 50% + in-person)									
SOCW 0653-W01 (22094)	SOC WRK PRAC W/CHLD&YTH			3.0	09/04-12/19	Mon	5:15-7 p.m.	WORC	Staff
SOCW 0653 - (Hybrid - 50% + in-person)									
SOCW 0654-501 (22230)	SOCIAL WORK PRAC W/GROUPS			3.0	09/04-12/19	Thu	5:15-7 p.m.	BATES 218	M. Michaelian
SOCW 0654 - (Hybrid - 50% + in-person)									
SOCW 0654-502 (22231)	SOCIAL WORK PRAC W/GROUPS			3.0	09/04-12/19	Thu	7:15-9 p.m.	BATES 218	M. Michaelian
SOCW 0654 - (Hybrid - 50% + in-person)									
SOCW 0655-501 (22232)	SOC WRK PRAC HEALTH/AGING			3.0	09/04-12/19	Mon	5:15-7 p.m.	SCI 213	Staff
SOCW 0655 - (Hybrid - 50% + in-person)									
SOCW 0656-501 (22233)	SOC WRK PRAC GRIEF/LOSS			3.0	09/04-12/19	ONLINE		ONLINE	K. Walsh
SOCW 0659-501 (22234)	TRAUMA TREATMENT PUB SECTOR			3.0	09/04-12/19	ONLINE		ONLINE	M. Horwitz
SOCW 0661-501 (21309)	ADVANCED PRACTICUM I			5.0	09/04-12/19	ONLINE		ONLINE	K. Walsh
SOCW 0661-502 (21310)	ADVANCED PRACTICUM I			5.0	09/04-12/19	ONLINE		ONLINE	S. Fakunmoju
SOCW 0661-503 (21311)	ADVANCED PRACTICUM I			5.0	09/04-12/19	ONLINE		ONLINE	M. Horwitz
SOCW 0661-504 (21312)	ADVANCED PRACTICUM I			5.0	09/04-12/19	ONLINE		ONLINE	M. Farina de Parada
SOCW 0661-505 (21313)	ADVANCED PRACTICUM I			5.0	09/04-12/19	ONLINE		ONLINE	M. Horwitz
SOCW 0661-506 (22095)	ADVANCED PRACTICUM I			5.0	09/04-12/19	ONLINE		ONLINE	T. Haven
SOCW 0661-507 (21314)	ADVANCED PRACTICUM I			5.0	09/04-12/19	ONLINE		ONLINE	D. Foresta
SOCW 0661-508 (22096)	ADVANCED PRACTICUM I			5.0	09/04-12/19	ONLINE		ONLINE	Staff
SOCW 0661-509 (21315)	ADVANCED PRACTICUM I			5.0	09/04-12/19	ONLINE		ONLINE	Staff
SOCW 0661-510 (22097)	ADVANCED PRACTICUM I			5.0	09/04-12/19	ONLINE		ONLINE	Staff
SOCW 0661-W01 (22099)	ADVANCED PRACTICUM I			5.0	09/04-12/19	ONLINE		WORC	Staff
SOCW 0698-501 (22235)	ST: TRAUMA AND SOCIAL IDENTITY			3.0	09/04-12/19	Mon	5:15-7 p.m.	SCI 304	M. Farina de Parada
SOCW 0698 - (Hybrid - 50% + in-person)									
SOCW 0699-501 (22236)	ST: INT BEHAVIORAL HEALTH CARE			3.0	09/04-12/19	Mon	7:15-9 p.m.	MOD 106	Staff
SOCW 0699 - (Hybrid - 50% + in-person)									
SOCW 0699-502 (22237)	ST: COMMUNITY ORGANIZATION			3.0	09/04-12/19	ONLINE		ONLINE	J. Propp
SOCW 0699-503 (22238)	ST: SPEC TOP IN CLINICAL SOCW			3.0	09/04-12/19	ONLINE		ONLINE	Staff

INSTRUCTIONS FOR LOGGING INTO ONLINE CLASSES CAN BE FOUND ON PAGE 29.

For course descriptions, course changes and any updates, please visit westfield.ma.edu/cgce

Course #	Title	Pre-req	Core	Cr	Start/End Dates	Days	Times	Location	Instructor
SOCIOLOGY									
UNDERGRADUATE COURSES									
GERO 0101-501 (21200)	INTRO TO GERONTOLOGY		SOCU	3.0	09/04-12/19	ONLINE		ONLINE	T. Smith
SOCI 0101-501 (21199)	PRIN OF SOCIOLOGY		SOCU	3.0	09/04-12/19	ONLINE		ONLINE	G. Aquino
SOCI 0200-50A (22037)	CULTURAL ANTHROPOLOGY			3.0	09/04-10/22	ONLINE		ONLINE	T. Dong
SOCI 0200-50A- course meets Sept 4th through Oct 22nd									
SOCI 0202-50B (21087)	RACE & ETHNIC RELAT	PR	UDIV	3.0	10/23-12/19	ONLINE		ONLINE	G. Aquino
SOCI 0250-501 (22209)	RESEARCH METHODS I	PR		3.0	09/04-12/19	ONLINE		ONLINE	Staff
SOCI 0314-501 (21976)	COLLECTIVE BEH & SOCIAL MVMTS	PR		3.0	09/04-12/19	ONLINE		ONLINE	N. Mangaliso
SOCI 0315-50B (21088)	SOCIOLOGY OF GENDER	PR		3.0	10/23-12/19	ONLINE		ONLINE	Staff
SOCI 0315-50B- course meets Oct 23rd through Dec. 19th									
SOCI 0335-501 (22210)	SOCIOLOGICAL THEORY	PR		3.0	09/04-12/19	ONLINE		ONLINE	Staff



INSTRUCTIONS FOR LOGGING INTO ONLINE CLASSES CAN BE FOUND ON PAGE 29.

For course descriptions, course changes and any updates, please visit westfield.ma.edu/cgce



Graduate and Continuing Education

333 Western Avenue, Westfield, MA 01086
Phone: (413) 572-8020 – Fax: (413) 572-5227 – Email: wsucgce@westfield.ma.edu

FALL 2019 REGISTRATION FORM

STUDENT INFORMATION

Name: _____
First
Middle
Last
Former/Maiden

WSU Student ID# or SSN: _____ Date of Birth: ____/____/____ Gender: M / F

Address: _____
Street
City
State
Zip

Home/Cell Phone: _____ Email: _____

- | | | | | |
|---|---|------------------------------|---|--|
| Prior education completed: | Have you been officially accepted into a program at WSU? | Veteran: | Ethnicity (Optional) | Race (Optional) Please check all that apply |
| <input type="checkbox"/> High School | <input type="checkbox"/> No, Non-Matriculated | <input type="checkbox"/> Yes | <input type="checkbox"/> Not Hispanic or Latino | <input type="checkbox"/> American Indian or Alaskan Native |
| <input type="checkbox"/> Associate Degree | <input type="checkbox"/> Yes, check one below | <input type="checkbox"/> No | <input type="checkbox"/> Hispanic or Latino | <input type="checkbox"/> Asian |
| <input type="checkbox"/> Bachelor Degree | <input type="checkbox"/> Undergraduate | | | <input type="checkbox"/> Black or African American |
| <input type="checkbox"/> Master Degree | <input type="checkbox"/> Post-Baccalaureate | | | <input type="checkbox"/> Cape Verdean |
| <input type="checkbox"/> CAGS | <input type="checkbox"/> Graduate | | | <input type="checkbox"/> Native Hawaiian or other Pacific Islander |
| | | | | <input type="checkbox"/> White |

Has your information changed since last attendance? Yes / No

COURSE SELECTION

Prerequisites: Students are responsible for presenting proof of having met the prerequisite requirements at time of registration.

CRN <i>(12345)</i>	Course # <i>PSYC0101</i>	Section <i>501</i>	Course Title <i>Introduction to Psychology</i>	Day <i>MW</i>	Time <i>6-8:30p</i>	Credits <i>3</i>

COST & PAYMENT INFORMATION

CGCE does not mail bills. Payment is due at time of registration (cash is not accepted). Only checks drawn on U.S. banks accepted.

Total UG Credits ____ x \$320/credit or RN-BSN \$365/credit (tuition & fees*) = \$ _____
 Total GR Credits ____ x \$361/credit or MS Social Work \$464/credit (tuition & fees*) = \$ _____
 Annual Insurance: \$3,444 (Waive or Confirm online at universityhealthplans.com) = \$ _____
 Other Fees or Discounts \$ _____
Total \$ _____

*Tuition & fees include: \$85/UG credit or \$105/GR credit tuition, \$75 non-refundable registration fee, \$75 Educational Service Fee (non-refundable after the semester has begun), and other instructional fees. Tuition waivers are calculated on \$85/UG credit or \$105/GR credit tuition. Tuition & fees are subject to change without advance notice.

Please select method of payment from the following:

- If paying by credit card, please call the Graduate and Continuing Education Office at 413-572-8020 with information.
- | | |
|---|---|
| <input type="checkbox"/> Tuition waiver (form must be attached; no retroactive credit allowed) Type of waiver: _____
(i.e. voucher, state employee, senior)
<input type="checkbox"/> Credit Card *credit and debit cards will be charged a 2.5% service fee
<input type="checkbox"/> Check, e-Check, Money Order | Authorization form must be attached to registration form:
<input type="checkbox"/> Financial Aid
<input type="checkbox"/> Delayed Payment Plan
<input type="checkbox"/> Third Party Payment
<input type="checkbox"/> Approved for CGCE Veterans tuition waiver program
<input type="checkbox"/> Approved for Federal Veteran Benefits _____% |
|---|---|

SIGNATURE By signing below, I agree to University policies, including those governing payment of tuition and withdrawal from a course. I accept financial responsibility for all charges and authorize Westfield State University to apply my financial aid (if applicable) to any and all charges on my bill. I understand payment is due at time of registration.

Signature: _____ Date: _____

PHYSICIAN ASSISTANT STUDIES ACADEMIC CALENDAR

Fall 2019 September 3–December 20, 2019

July 8 - August 18	GENERAL REGISTRATION ¹	Mail-in or drop-off
August 19	LATE REGISTRATION BEGINS	\$50 Late registration fee: mail-in or drop-off
September 3	CLASSES BEGIN Deadline for Delayed Payment Plan	Delayed Payment Plan Application available online
October 14	Columbus Day	University Closed - No Classes
November 11	Veteran's Day	No Classes
November 27-29	Thanksgiving Recess	No classes held beginning November 27 at 12:30p.m. to November 29
December 2	Classes Resume	
December 20	Last day of classes	
December 27	GRADES DUE AT NOON	

1. Payment is due on or before August 18, 2019. Tuition waiver forms must be presented with registration for waiver credit; retroactive credit is not allowed.

WITHDRAWAL AND REFUND POLICY

A student wishing to withdraw voluntarily from the University must confer first with the PA Program Director. Refunds of tuition and instructional fees, if any, are made on the basis of the date and time of receipt of a student's withdrawal. Non-payment does not result in withdrawal from the University. Students who officially withdraw from the University after the first day of the semester will receive a designation of 'W' on their transcript.

PHYSICIAN ASSISTANT PROGRAM REFUND SCHEDULE

Withdrawals prior to the first day of semester	100%
Withdrawals during the first two weeks of semester	80%
Withdrawals during the third week of semester	60%
Withdrawals during the fourth week of semester	40%
Withdrawals during the fifth week of semester	20%
Withdrawals after the fifth week of semester	No Refund

Before semester starts, no refund made on \$75 registration fee. After semester starts, no refund on \$75 registration fee and \$75 educational service fee. In addition, there will be no refunds made on the late payment fee, delayed payment fee, and student identification fee after the semester begins. This policy is in accordance with the 1998 Financial Aid Reauthorization Act. It will be reviewed annually by the Vice President of Finance and the Board of Trustees. This policy also is subject to change without prior written notification.

Additional information can be found in the Graduate Catalog online.

PLAN AHEAD CALENDAR FOR PHYSICIAN ASSISTANT STUDIES

SPRING 2020

SPRING SEMESTER: JANUARY 7–MAY 11, 2020

GENERAL REGISTRATION, MAIL-IN OR DROP-OFF: NOVEMBER 4–DECEMBER 20, 2019

\$50 LATE REGISTRATION FEE BEGINS: DECEMBER 21, 2019

**Dates in the Plan Ahead Calendar are subject to change*

PHYSICIAN ASSISTANT STUDIES

FALL 2019 COURSES

Course #	Title	Credit	Start/End Dates	Days	Times	Location	Instructor
GRADUATE COURSES							
PAS 0603-501 (85001)	PROF PRACTICE ISSUES III	1.0	09/03-12/20	Mon-Fri	8 a.m.-5:00 p.m.	BATES 227	Staff
PAS 0625-501 (85002)	GERIATRICS	3.0	09/03-12/20	Mon-Fri	8 a.m.-5:00 p.m.		Staff
PAS 0628-501 (85003)	MUSCULOSKELETAL MEDICINE	4.0	09/03-12/20	Mon-Fri	8 a.m.-5:00 p.m.	BATES	Staff
PAS 0629-501 (85004)	NEUROLOGY	3.0	09/03-12/20	Mon-Fri	8 a.m.-5:00 p.m.		Staff
PAS 0630-501 (85005)	OBSTETRICS AND GYNECOLOGY	2.0	09/03-12/20	Mon-Fri	8 a.m.-5:00 p.m.		Staff
PAS 0632-501 (85006)	PEDIATRICS	2.0	09/03-12/20	Mon-Fri	8 a.m.-5:00 p.m.		Staff
PAS 0633-501 (85007)	BEHAVIORAL MEDICINE	3.0	09/03-12/20	Mon-Fri	8 a.m.-5:00 p.m.		Staff
PAS 0636-501 (85008)	SURGERY	2.0	09/03-12/20	Mon-Fri	8 a.m.-5:00 p.m.		Staff
PAS 0643-501 (85009)	INTEGRATION III	3.0	09/03-12/20	Fri	8 a.m.-5:00 p.m.		Staff
PAS 0646-501 (85010)	TRANSITION TO CLIN PRACTICE	3.0	09/03-12/20	Mon-Fri	8 a.m.-5:00 p.m.		Staff
PAS 0653-501 (85022)	CLINICAL SEMINAR III	1.0	09/03-12/20				Staff
PAS 0661-501 (85019)	ADDICTION MEDICINE CLERKSHIP	4.0	09/03-12/20				Staff
PAS 0662-501 (85012)	AMBULATORY CLERKSHIP	4.0	09/03-12/20				Staff
PAS 0663-501 (85021)	ELECTIVE MEDICINE CLERKSHIP	4.0	09/03-12/20				Staff
PAS 0664-501 (85017)	EMERGENCY MEDICINE CLERKSHIP	4.0	09/03-12/20				Staff
PAS 0665-501 (85020)	GERIATRIC MEDICINE CLERKSHIP	4.0	09/03-12/20				Staff
PAS 0667-501 (85011)	INPATIENT MEDICINE CLERKSHIP	4.0	09/03-12/20				Staff
PAS 0668-501 (85016)	BEHAVIORAL MEDICINE CLERKSHIP	4.0	09/03-12/20				Staff
PAS 0669-501 (85018)	MUSCULOSKELETAL CLERKSHIP	4.0	09/03-12/20				Staff
PAS 0670-501 (85014)	PEDIATRIC MEDICINE CLERKSHIP	4.0	09/03-12/20				Staff
PAS 0671-501 (85013)	SURGERY CLERKSHIP	4.0	09/03-12/20				Staff
PAS 0672-501 (85015)	WOMEN'S HEALTH CLERKSHIP	4.0	09/03-12/20				Staff
PAS 0690-501 (85023)	CAPSTONE	2.0	09/03-12/20				Staff



INSTRUCTIONS FOR LOGGING INTO ONLINE CLASSES CAN BE FOUND ON PAGE 29.

For course descriptions, course changes and any updates, please visit westfield.ma.edu/cgce

Leadership in **HUMAN SERVICES ACADEMY**



At some point in your career as a highly skilled social worker or human service professional, you may find yourself promoted from line/clinical/direct care staff to supervisor or administrator. This certificate program is designed to provide you with the core knowledge of leadership, administration, and supervision to help you be successful as you transition into a leadership role.

The program is divided into four units:

- Unit 1: Leadership
- Unit 2: Administration
- Unit 3: Supervision
- Unit 4: Advanced Leadership and Supervision

The Leadership in Human Services Academy runs twice a year, once in the spring semester and once in the fall semester. The entire program takes 12 weeks to complete.

For specific dates and for more information please visit our website at westfield.ma.edu/swceu or call (413) 572-8033.

GoBackNow.com

Westfield
STATE UNIVERSITY
COLLEGE OF
Graduate &
Continuing Education



Graduate and Continuing Education
333 Western Avenue, Westfield, MA 01086
Phone: (413) 572-8020 – Fax: (413) 572-5227 – Email: wsucgce@westfield.ma.edu

PHYSICIAN ASSISTANT PROGRAM FALL 2019 REGISTRATION FORM

STUDENT INFORMATION

Name: _____
First
Middle
Last
Former/Maiden

WSU Student ID# or SSN: _____ Date of Birth: ____/____/____ Gender: M / F

Address: _____
Street
City
State
Zip

Home/Cell Phone: _____ Email: _____

- | | | | | |
|---|---|------------------------------|---|--|
| Prior education completed: | Have you been officially accepted into a program at WSU? | Veteran: | Ethnicity (Optional) | Race (Optional) Please check all that apply |
| <input type="checkbox"/> High School | <input type="checkbox"/> No, Non-Matriculated | <input type="checkbox"/> Yes | <input type="checkbox"/> Not Hispanic or Latino | <input type="checkbox"/> American Indian or Alaskan Native |
| <input type="checkbox"/> Associate Degree | <input type="checkbox"/> Yes, check one below | <input type="checkbox"/> No | <input type="checkbox"/> Hispanic or Latino | <input type="checkbox"/> Asian |
| <input type="checkbox"/> Bachelor Degree | <input type="checkbox"/> Undergraduate | | | <input type="checkbox"/> Black or African American |
| <input type="checkbox"/> Master Degree | <input type="checkbox"/> Post-Baccalaureate | | | <input type="checkbox"/> Cape Verdean |
| <input type="checkbox"/> CAGS | <input type="checkbox"/> Graduate | | | <input type="checkbox"/> Native Hawaiian or other Pacific Islander |
| | | | | <input type="checkbox"/> White |

Has your information changed since last attendance? Yes / No

COURSE SELECTION – confirm courses with the PA program administrators

CRN	Course Code	Course Title

COST & PAYMENT INFORMATION

Total cost per term (tuition & fees*) based upon cohort. Please check appropriate cohort.

- Cohort AY18 (began program Spring 2018): \$12,360/term
- Cohort AY19 (began program Spring 2019): \$13,120/term
- Annual Insurance: \$3,449 (Waive or confirm online at universityhealthplans.com)

Payment is due on or before August 18, 2019. Only checks drawn on U.S. banks accepted.

*Tuition & fees include: \$105/GR credit tuition, \$75 non-refundable registration fee, \$75 Educational Service Fee (non-refundable after the semester has begun), and other instructional fees. Tuition waivers are calculated on \$105/GR credit tuition. Tuition & fees are subject to change without advance notice.

Please select method of payment from the following:

If paying by credit card, please call the Graduate and Continuing Education Office at 413-572-8020 with information.

- | | |
|--|---|
| <input type="checkbox"/> Tuition waiver (form must be attached; no retroactive credit allowed) Type of waiver: _____
(i.e. voucher, state employee, senior) | Authorization form must be attached to registration form:
<input type="checkbox"/> Financial Aid
<input type="checkbox"/> Delayed Payment Plan
<input type="checkbox"/> Third Party Payment
<input type="checkbox"/> Approved for CGCE Veterans tuition waiver program
<input type="checkbox"/> Approved for Federal Veteran Benefits _____% |
| <input type="checkbox"/> Credit Card *credit and debit cards will be charged a 2.5% service fee | |
| <input type="checkbox"/> Check, e-Check, Money Order | |

SIGNATURE By signing below, I agree to University policies, including those governing payment of tuition and withdrawal from a course. I accept financial responsibility for all charges and authorize Westfield State University to apply my financial aid (if applicable) to any and all charges on my bill.

Signature: _____ Date: _____

THIS PAGE HAS BEEN LEFT INTENTIONALLY BLANK.

2019 NON-CREDIT COURSES

ADDITIONAL COURSES MAY BE AVAILABLE ONLINE. PLEASE CHECK OUR WEBSITE FOR MORE INFORMATION.

TITLE	DATE(S)	DAY(S)	TIME	COST
SAT Summer Institute	July 29–August 1, 2019	Monday-Thursday	9 a.m.–3 p.m.	\$499.00
Paralegal Certificate and Legal Studies Courses	August 26–October 11, 2019	Online	Online	Varies
Leadership in Human Services Academy	September–December, 2019	Online	Online	\$800.00
Leadership Academy also includes four in-class sessions. Check website for further details.				
EMT Basic	September 4–December 13, 2019	Monday/Wednesday	6:30 p.m.–10:30 p.m.	\$975.00
EMT Basic also meets on some Saturdays. Check website for further details.				
SAT Blitz (Live Online)	September 4–September 30, 2019	Monday/Wednesday	7 p.m.–9 p.m.	\$449.00
Human Resource Certification Preparation (CP/SCP)	September 5–December 5, 2019	Thursday	5:30 p.m.–8:30 p.m.	\$1,215.00
GRE Prep Course (Live Online)	September 11–October 7, 2019	Monday/Wednesday	7 p.m.–10 p.m.	\$749.00
GMAT Prep Course (Live Online)	September 12–October 8, 2019	Tuesday/Thursday	7 p.m.–10 p.m.	\$849.00
CPR for Healthcare Providers	September 14, 2019	Saturday	8 a.m.–2 p.m.	\$75.00
Duke Ellington Jazz Workshops (Youth 13-18)	September 22–December 8, 2019	Sunday	10 a.m.–12 p.m.	\$250.00
Duke Ellington Jazz Workshops (Adult)	September 23–December 9, 2019	Monday	6 p.m.–8 p.m.	\$250.00
Phlebotomy	October 1–December 12, 2019	Tuesday/Thursday	6 p.m.–9:30 p.m.	\$1,799.00
Phlebotomy also meets on Saturdays 10/12, 11/02, and 11/23 from 9 a.m.–3 p.m.				
Self-Defense/Tai Chi	October 2–November 20, 2019	Wednesday	6 p.m.–7:30 p.m.	See website
SAT Blitz (Live Online)	October 3–October 29, 2019	Tuesday/Thursday	7 p.m.–9 p.m.	\$449.00
Virtual Voiceover (Live Online)	October 8–October 17, 2019	Tuesday/Thursday	7:30 p.m.–9:30 p.m.	\$120.00
Paralegal Certificate and Legal Studies Courses	October 21–December 6, 2019	Online	Online	Varies
GMAT Prep Course (Live Online)	October 10–November 7, 2019	Tuesday/Thursday	7 p.m.–10 p.m.	\$849.00
GRE Prep Course (Live Online)	October 23–November 20, 2019	Monday/Wednesday	7 p.m.–10 p.m.	\$749.00
SAT Blitz (Live Online)	November 4–December 2, 2019	Monday/Wednesday	7 p.m.–9 p.m.	\$449.00
GRE Prep Course (Live Online)	November 19–December 19, 2019	Tuesday/Thursday	7 p.m.–10 p.m.	\$749.00

Call (413) 572-8033 or see website for dates.

Visit CampusCE.net/westfield
to register online for courses.

Non-Credit Registration at Westfield State University

577 Western Avenue, Westfield, MA 01086-1630
 E-mail: noncredit@westfield.ma.edu

Phone: (413) 572-8033
 Fax: (413) 572-5227

This registration form may be mailed, faxed, or dropped off to the College of Graduate & Continuing Education office in the Horace Mann Center at Westfield State University.

Semester: _____

Today's Date: _____

PLEASE PRINT

Name _____ SSN or Westfield State University ID: _____
Last First M. I. (REQUIRED)

Address _____ Home Phone () _____

City/State/Zip _____ Cell Phone () _____

E-Mail Address _____ Date of Birth: _____

Gender: Male Female

Are you a current/past WSU student? Yes No

Emergency Contact: _____
Name Relationship Phone Number

Course No. (CRN)	Course Title	Dates	Times	Total
Total:				

Note: Westfield State University reserves the right to cancel, combine, or divide classes: to change the time, date or place of meeting; and, to other revisions of these courses.

How did you hear about us? _____

METHOD OF PAYMENT

(CASH IS NOT ACCEPTED)

(PAYMENT IS DUE AT TIME OF REGISTRATION)

Check # _____ (Checks are payable to Westfield State University)

MasterCard Visa Discover

CVV# _____

Billing Address _____
 (if different from above)

Card Number _____ Expiration Date: _____

Name on Card/Signature _____ Date _____

Payment is not accepted via fax or email

westfield.ma.edu



Enhancing educator excellence through professional growth and development

2019 OFFERINGS

ALL COURSES ARE STATE APPROVED FOR PROFESSIONAL EDUCATOR LICENSURE RENEWAL

15 HOUR SEI AND SE COURSES

SEI: 15 HOUR INTERACTIVE, INSTRUCTOR TAUGHT ONLINE COURSE

- 15 PDPS OR ONE WSU GRADUATE CREDIT
- **EEC 108** UNDERSTANDING ACADEMIC LANGUAGE TO IMPROVE CONTENT AREA INSTRUCTION FOR ELLS (DIFFERENTIATED BY CONTENT AREA)
- OFFERED EACH SEMESTER

SEI: 15 HOUR SELF-PACED ONLINE COURSES-15 PDPS

- **EEC 108** UNDERSTANDING ACADEMIC LANGUAGE TO IMPROVE CONTENT AREA INSTRUCTION FOR ELLS (DIFFERENTIATED BY CONTENT AREA)
- **EEC 113** USING TECHNOLOGY TO SUPPORT ELLS IN SEI AND ESL/ELD CLASSROOMS

SPECIAL EDUCATION

INSTRUCTIONAL STRATEGIES FOR THE EXCEPTIONAL LEARNER

- 15 HOUR SELF-PACED ONLINE COURSE, 15 PDPS
- OFFERED EACH MONTH

CONTENT AREA COURSES FOR 15 PDPS

HISTORY

AMERICA'S HIDDEN HEROES

- 15 HOUR CONTENT AREA SELF-PACED ONLINE COURSE
- 15 HISTORY CONTENT PDPS

SCIENCE

EXPLORING PHYSICAL AND BIOLOGICAL RELATIONSHIPS TO IMPROVE CONTENT INSTRUCTION IN POPULATION AND EVOLUTIONARY BIOLOGY

- 15 HOUR CONTENT AREA SELF-PACED ONLINE COURSE
- 15 SCIENCE CONTENT PDPS

MATH

ACTIVE LEARNING IN A PRE CALCULUS CLASSROOM

- 15 HOUR CONTENT AREA SELF-PACED ONLINE COURSE
- 15 MATH CONTENT PDPS

ART

DESIGN APPLICATIONS

- 15 HOUR CONTENT AREA SELF-PACED ONLINE COURSE
- 15 ART CONTENT PDPS

SOCIAL EMOTIONAL LEARNING

INTRODUCTION TO MINDFULNESS AND SELF CARE FOR YOU AND YOUR STUDENTS

- 15 PHYSICAL EDUCATION/HEALTH CONTENT PDPS OR
- 15 PDPS FOR ALL OTHER EDUCATORS

DLCS

INTEGRATING MA DLCS STANDARDS INTO ELEMENTARY MATH EDUCATION

- 15 HOUR SELF-PACED ONLINE COURSE
- 15 MATH CONTENT PDPS

READING ONLINE COURSES

COMMONWEALTH LEARNING ONLINE INSTITUTE

- FOR LIST OF COURSES, PLEASE REFER TO WESTFIELD.MA.EDU/CENTER
- PDPS OR GRADUATE CREDIT

MENTOR COURSES

MENTOR TRAINING

- 15 HOUR SELF-PACED ONLINE COURSE-15 PDPS
- MEETS DESE MENTOR TRAINING REQUIREMENTS

DISTRICT MENTOR COURSE

DEVELOPING HIGH QUALITY MENTORING PROGRAMS IN SCHOOL DISTRICTS

- 15 HOUR ONLINE INTERACTIVE, INSTRUCTOR TAUGHT
- OFFERED EACH FALL
- PDPS OR ONE GRADUATE CREDIT

COMING SOON: 2 YEAR 50 HOUR MENTOR COURSE:

- SELF-PACED, ONLINE
- MEETS DESE REQUIREMENTS FOR YEAR 2 AND YEAR 3 TEACHERS

SEI ENDORSEMENT OPTION

SEI MTEL PREP COURSE

- 15 HOUR SELF-PACED ONLINE COURSE-15 PDPS
- INSTEAD OF TAKING AND PASSING THE 45 HOUR SEI ENDORSEMENT COURSE, PARTICIPANTS MAY TAKE AND PASS THE SEI MTEL EXAM TO EARN THE SEI ENDORSEMENT. THIS COURSE IS DESIGNED TO PREPARE PARTICIPANTS TO SUCCESSFULLY PASS THE SEI MTEL EXAM.
- PARTICIPANTS HAVE 2 MONTHS ACCESS TO SUCCESSFULLY COMPLETE THIS COMPREHENSIVE PREP COURSE.

ALL 15 HOUR SELF-PACED COURSES* ARE OFFERED THE FIRST OF THE MONTH WITH ACCESS UNTIL THE END OF THE MONTH. UPON SUCCESSFUL COMPLETION AND COMPLETION OF THE EVALUATION, A CERTIFICATE IS CREATED, SIGNED BY DEAN OF COLLEGE OF GRADUATE AND CONTINUING EDUCATION, AND EMAILED TO THE PARTICIPANT.

*SEI MTEL PREP COURSE HAS 8 WEEKS ACCESS.

FOR SPECIFIC INFORMATION AND REGISTRATION FORMS VISIT OUR WEBSITE, **WESTFIELD.MA.EDU/CENTER** OR CONTACT CENTER DIRECTOR: DR. MARSHA OLSEN, (413) 572-8459 MOLSEN@WESTFIELD.MA.EDU

The CENTER provides high quality and affordable PDPs for area teachers. Call us to learn more: (413) 572-8459.

westfield.ma.edu/center



ADDICTION COUNSELOR EDUCATION PROGRAM *Since 1991*

EARN YOUR NON-CREDIT CERTIFICATE IN ONE YEAR

The ACE Program prepares you for a career in the addiction treatment workforce. It also prepares you for licensure eligibility with the Massachusetts Board of Substance Abuse Counselor Certification and the Bureau of Substance Addiction Services with the MA Department of Public Health.*

**Additional requirements may be needed.*

Class Locations:

Westfield: Evenings and Weekends beginning in September

Pittsfield: Weekends only beginning in March

MAKE YOUR LIFE'S WORK ABOUT CHANGING LIVES

For more information, call (413) 572-8033
westfield.ma.edu/ace



Nine Graduate Degrees including:

- Master of Public Administration with concentrations in Criminal Justice Administration, Public Management, and Non-profit Management
- Master of Science in Accounting
- Master of Arts in Applied Behavior Analysis
- Master of Arts in Counseling
- Master of Science in Criminal Justice
- Master of Education
- Master of Arts in English
- Master of Science in Physician Assistant Studies
- Master of Social Work

Part-time and online undergraduate degrees

- Evening and online course offerings
- Full-time and part-time options
- Attend year-round with five semesters available in the fall, spring, winter, and two summer sessions

Non-Credit Programs

- Professional Certificate Programs
- Professional Development and CEU's
- Personal Enrichment
- Test and Exam Prep
- Summer Youth Programs

For more information contact our Outreach Team at (413) 572-8020 or wsucgce@westfield.ma.edu

GoBackNow.com

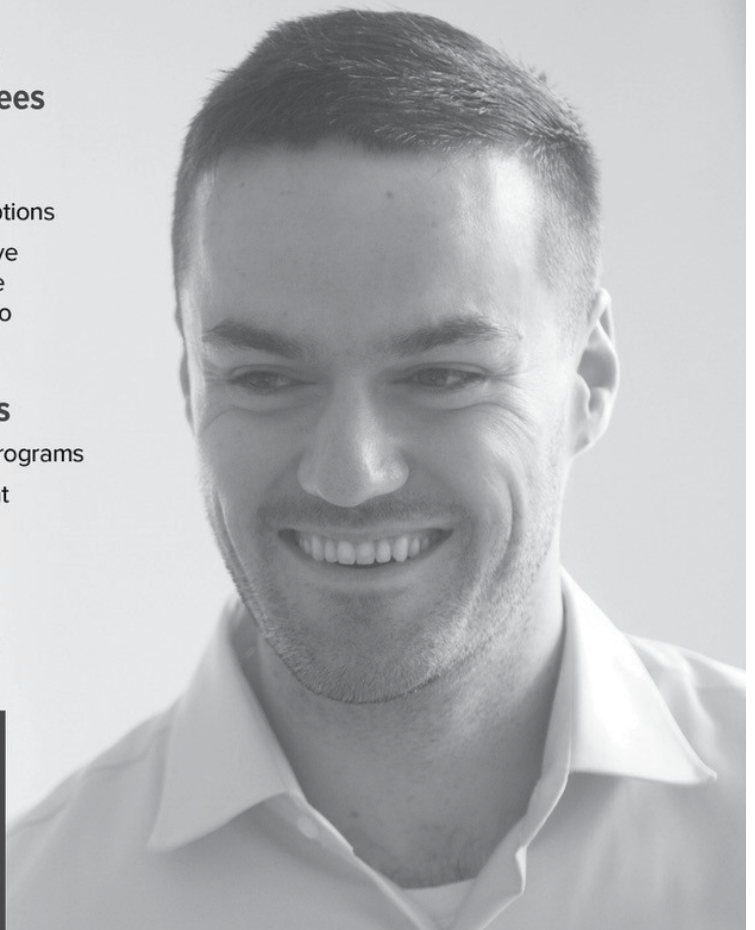

PLATO Online Learning

@ Westfield State University
The Center for Instructional Technology, Wilson 114
Monday to Friday, 8:30 am to 4:30 pm
www.westfield.ma.edu/plato



STUDENTS: WHAT YOU NEED TO KNOW FOR FALL 2019

GETTING STARTED
Requirements & Computer Knowledge:
 Students must have access to a computer with an Internet connection and an email account. All distance learning (online) students should have basic computer knowledge including the use of email, sending attachments, use of the Internet, and basic word processing skills.

Some courses may require the use and/or download of various programs, which may include the use of proctored test exam monitoring software (such as Respondus Lockdown Browser/Monitor and others).

ACCESS TO CLASSES
 Students will be loaded into Plato the weekend before the semester begins and will have access to a “**Student Overview**” course to get familiar with Plato.
Students will not see their Plato courses until 8 AM on the first day of classes.

ABOUT ONLINE COURSES
 Courses begin on the date listed in the catalog. *Students must log in within the first 48 hours of the class start date, or within 48 hours of registering.* You can log in to your course at any time 24/7 to work on your assignments. Specific assignments or other time sensitive work must be completed within the given time constraints.

LATE REGISTRATON
 Students registering through **ADD/DROP** will have access to their online courses in Plato within 24 hours from the time of registration.

If you do not see your courses in Plato let your instructor know immediately.

TEXTBOOKS AND ACCESS CODES
 Most online courses require a textbook. Some courses require an access code. Access codes and books can be purchased at the WSU Bookstore. Call for more information 413-579-3100 or find them at westfield.ma.edu under resources on the top left side of the page.

LOG INTO PLATO

Go to the Plato home page at www.westfield.ma.edu/plato to find the most up-to-date log in instructions and information.

NEED HELP WITH PLATO?

Student Tutorials:
 Access the “Student Overview” course on your Plato course list for tutorials and student orientation.

For Technical Issues:

- Update all browsers.
- Update Java to the latest version at www.java.com.
- Try a different browser such as Chrome or Firefox.

STILL HAVING TROUBLE?

Go to westfield.ma.edu/plato and click on the “Plato Help Desk” link under the “Log in to Plato button”



Or click the “Plato Help & Resources” link on the left side bar in each course.

Click “Open a New Ticket”

Open A New Ticket

Please provide as much detail as possible so we can best assist you. To update a previously submitted ticket, please login.

Open a New Ticket

****The Plato Help Desk is the fastest way to get Plato help on weekends and evenings.***

Have specific questions about course content or assignments?
 Ask your instructor!
They love to help!*

PROGRAMS & DEGREES ONLINE

WSU offers Bachelor's Completion Programs in *Business, Criminal Justice, History, Liberal Studies, Psychology & Sociology*

Call CGCE @ 413-572-8020 or send an email to dgceadmissions@westfield.ma.edu for details.

FOR AN UPDATED LIST OF ONLINE COURSES

Go to: westfield.ma.edu/plato

Hover your cursor over **Online Courses** on the menu, and choose the semester you are interested in.

HOONUIT (formerly Atomic Learning) is now built right into Plato and allows you to search for hundreds of video tutorials that can help students successfully utilize various technologies.



FREE ONLINE TUTORING is available to WSU Students currently enrolled in courses that are using Plato!

You can find ThinkingStorm in the Plato Help & Resources area on the left side bar inside of your Plato courses.



ThinkingStorm (Free Online Tutoring)

If you do not see this tool in your Plato course, notify your instructor asap!

COMMON CORE OF STUDIES

The Common Core of Studies is divided into 5 sections (Humanities, Social Science, Mathematics/Applied Analytical Reasoning, Science, and Diversity) each having its own sub-categories.

HUMANITIES SECTION (18 CREDITS, 6 FROM EACH AREA):

ENGLISH COMPOSITION (6 CREDITS) [CMP]

- ENGL 0101 & 0102 English Composition I and II
ENGL 0105 & 0110 English Composition I and II (HNRS)

LITERARY & PHILOSOPHICAL ANALYSIS (6 CREDITS) [LPA]

- EDUC 0207 Philosophy of Education
EGST 0210 US Latino/a Literatures
EGST 0232 Puerto Rican Literature
ENGL 0210 British Literature to 1603
ENGL 0211 British Literature 1603-1780
ENGL 0212 British Lit from 1780 to the Present
ENGL 0213 Introduction to British Literature
ENGL 0215 Introduction to American Literature
ENGL 0216 American Literature to 1865
ENGL 0217 American Literature since 1865
ENGL 0221 World Literature
ENGL 0228 Introduction to Shakespeare
LFRE 0201 Reading French Texts
LLIT 0201 Women Writers of Americas: Global
LLIT 0202 Women Writers of Americas: US
LLIT 0210 Studies in Literature of Africa and the African Diaspora
LLIT 0220 Studies in European Cultures
LLIT 0217 Seminar in Hispanic Studies
LSPA 0201 Reading Spanish Texts
MATH 0216 Studies in Literature of Mathematics
PHIL 0101 Intro to Social & Political Philosophy
PHIL 0102 Introduction to Ethics
PHIL 0104 Great Philosophical Issues
PHIL 0109 Intro to Philosophy of Religion
PHIL 0110 Intro to Philosophy of Science
PHIL 0211 Asian Philosophy
THEA 0260 Script Analysis & Interpretation

APPRECIATION OF THE ARTS (6 CREDITS) [AAPP]

- ART 0104 Design Fundamentals
ART 0106 Art Survey: Prehistoric to Middle Ages
ART 0107 Art Survey: Renaissance to Present
ART 0108 Computer Graphics for Art Applications
ART 0206 Intro. To Elec. Publication Design
ART 0354 Women Artists in the Western World
COMM 0245 The Silent Film
ENGL 0240 Cultural Studies
ENGL/COMM 0108 Introduction to Film
MUSC 0101 Music Appreciation
MUSC 0103 Music Appreciation (Major/Minor)
MUSC 0104 World Music
MUSC 0110 Basic Music Theory
MUSC 0160 History of Jazz
THEA 0104 Introduction to Theatre
THEA 0121 Acting Styles and Techniques, Theory, and Practice
THEA 0151 Introduction to Performance
THEA 0261 Theatre History: Early Stages
THEA 0262 Theatre History: Renaissance to Romanticism
THEA 0263 Theatre History: The Modern Stage

SOCIAL SCIENCE SECTION (12 CREDITS REQUIRED; AT LEAST 3 CREDITS MUST BE FROM THE U. S. HISTORY AND GOVERNMENT AREA):

U. S. HISTORY AND GOVERNMENT (AT LEAST 3 CREDITS) [HSGV]

- HIST 0131 U.S. History and Gov't to 1865
HIST 0132 U.S. History & Gov't, 1865-Present
POLS 0101 American National Government
POLS 0103 State and Local Government

SOCIAL UNDERSTANDING (MAXIMUM 9 CREDITS) [SOCU]

- CAIS 0101 Computers in Society
COMM 0101 Introduction to Mass Communication
COMM 0233 Documentary Film
CRJU 0101 Introduction to Criminal Justice
ECON 0101 Principles of Macroeconomics
ECON 0102 Principles of Microeconomics
EDUC 0220 Schools in American Culture
EGST 0208 Hip Hop Cultures
EGST 0209 Images in Black and Brown
EGST 0235 Queer Studies & Pop Cultures
EGST 0237 U.S. Latino/a Disporic Comm.
GARP 0101 World Regional Geography
GARP 0105 Introduction to Community Planning
HIST 0101 Western Experience I
HIST 0102 Western Experience II
HIST 0276 Latin America to 1800
HIST 0277 Latin America since 1800
LANG 0210 Language Culture & Society
LCUL 0220 Envisioning the Americas
POLS 0105 Law, Courts, and Politics
POLS 0209 International Relations
PSYC 0101 Introduction to Psychology
SOCJ 0101 Principles of Sociology

MATHEMATICS/APPLIED ANALYTICAL REASONING SECTION (6 CREDITS REQUIRED; 3 CREDITS MUST BE FROM THE TRADITIONAL MATHEMATICS AREA):

TRADITIONAL MATHEMATICS (AT LEAST 3 CREDITS) [TMTH]

- MATH 0104 Pre-calculus
MATH 0105 Calculus I
MATH 0106 Calculus II
MATH 0108 Elementary Statistics
MATH 0110 Mathematical Explorations
MATH 0111 Mathematical Applications
MATH 0115 Math for Business & Social Sciences
MATH 0153 Foundations: Number Systems
MATH 0250 Foundations: Patterns, Reasoning and Algebra
MATH 0251 Foundations: Geometry
MATH 0252 Foundations: Data Analysis & Probability

APPLIED ANALYTICAL REASONING [ARSN]

- CAIS 0117 Intro Computer Programming
CAIS 0120 Computer Science/Program Design I
CRJU 0313 Statistics in Criminal Justice
ECON 0204 Intro to Mathematical Economics
ECON 0305 Introduction to Econometric Methods
PHIL 0103 Symbolic Logic I
PHIL 0206 Symbolic Logic II

SCIENCE SECTION (7 CREDITS; 4 MUST BE A LAB. SCIENCE):

LABORATORY SCIENCE (AT LEAST 4 CREDITS) [LSCI]

BIOL 0102	Environmental Biology
BIOL 0104	Human Biology
BIOL 0106	Biology Today
BIOL 0237	Human Anatomy and Physiology I
CHEM 0101	Introduction to Chemistry
CHEM 0103	Chemistry of the Life Sciences
CHEM 0109	General Chemistry I
CHEM 0111	General Chemistry II
GARP 0102	Physical Geography
GEOL 0101	Physical Geology with Lab
GNSC 0101	Physical Science
PHSC 0101	Introduction to Physics
PHSC 0115	General Physics I
PHSC 0117	General Physics II
PHSC 0125	Physics I
PHSC 0127	Physics II

ALLIED SCIENCE [ASCI]

ASTR 0101	Astronomy
ASTR 0105	The Solar System
ASTR 0121	Life in The Universe
ENVS 0101	Princ. of Environmental Sci
GARP 0110	Science for Future Presidents
GEOL 0102	Physical Geology (no laboratory)
GEOL 0106	Historical Geology
GEOL 0108	General Oceanography
GEOL 0109	Oceanography in the Field
GEOL 0124	Geological Hazards
GEOL 0211	Geology in Field: Selected Location
MOV P 0100	Introduction to Exercise Science
PHSC 0103	Energy, Environment and Society

DIVERSITY SECTION (6 CREDITS, 3 CREDITS FROM EACH AREA)

GLOBAL DIVERSITY [GDIV]

ART 0333	Early 20th Century Art
ART 0357	Islamic Art
COMM 0213	Global Film Studies
COMM 0222	Intercultural Communication
COMM 0306	International Communication
EGST 0102	Introduction to Women's and Gender Studies
EGST 0206	Intro to Islamic Studies
EGST 0211	Indian Cinema: Gender and Identity
EGST 0213	Contemporary Issues in Islamic Studies
EGST 0217	Culture and Personality
ENGL 0221	World Literature
ENGL 0287	World Drama
ENGL 0327	Contemporary Cross-Cultural Lit
GARP 0210	Cultural Geography
HIST 0215	Intro to Middle East, Africa & Asia
HIST 0276	Latin America to 1800
HIST 0277	Latin America Since 1800
LACS 0101	Intro to Latin Amer. And Caribbean Studies
LARA 0102	Arabic II
LARA 0103	Arabic III
LARA 0104	Arabic IV
LCHI 0102	Chinese II
LCHI 0103	Chinese III
LCHI 0104	Chinese IV

LCUL 0201	Women in the Hispanic World
LCUL 0220	Envisioning the Americas
LFRE 0102	French II
LFRE 0103	French III
LFRE 0104	French IV
LFRE 0201	Reading French Texts
LFRE 0205	Speaking & Writing French: Intermediate
LFRE 0305	Speaking & Writing French: Advanced
LLIT 0201	Women Writers of the Americas: Global
LLIT 0210	Studies in Literature of Africa and the African Diaspora
LLIT 0220	Studies in European Cultures
LLIT 0310	Seminar in Hispanic Studies
LSPA 0102	Spanish II
LSPA 0103	Spanish III
LSPA 0104	Spanish IV
LSPA 0215	Speaking & Writing Spanish: Intermediate
MGMT 0338	International Business
MUSC 0104	World Music
PHIL 0217	Philosophy and Film
POLS 0110	Introduction to Asian Studies
POLS 0209	International Relations
SOCI 0326	The Global Experience

UNITED STATES DIVERSITY [UDIV]

ART 0358	African American Art
COMM 0212	Film and Gender
CRJU 0312	Women in the Crim Justice System
ECON 0304	Urban Economics
EDUC 0380	Critical Multicultural Education
EGST 0101	Intro to Comparative Ethnic Studies
EGST 0203	Intro to African American Studies
EGST 0204	Intro to Latino/a Studies
EGST 0205	Intro to Gay & Lesbian Studies
EGST 0208	Hip Hop Cultures
EGST 0209	Images in Black and Brown
EGST 0212	Intro to Asian Amer. Studies
EGST 0216	Deviance and Culture
EGST 0220	Religion, Gender and Society
EGST 0221	Women in Modern Organizations
EGST 0232	Puerto Rican Literature
EGST 0237	U.S. Latino/a Diasporic Comm.
ENGL 0240	Cultural Studies
GARP 0204	Housing in America
HIST 0263	U.S. Women's History
HIST 0264	African American History
HIST 0265	The Minority Experience
HIST 0275	African-Amer Hist/Civil Rights since 1865
LANG 0210	Language, Culture & Society
LCUL 0210	U.S. Latino/a Cultural Studies
LLIT 0202	Women Writers of the Americas: U.S.
MOV P 0325	Women and Sport
MUSC 0160	History of Jazz
SOCI 0202	Race and Ethnic Relations
SOCI 0319	Sociology of Sexualities

CAMPUS MAP



1. THE HORACE MANN CENTER
 - Accounts Payable
 - Administration & Finance
 - Admission Office
 - Center for Teacher Education and Research
 - College for Kids
 - College of Graduate & Continuing Education
 - Community Education
 - Computer Lab
 - Criminal Justice Department
 - Event Management
 - Financial Aid
 - Garden Café
 - Human Resources
 - Institutional Advancement
 - Marketing and Communication
 - Non-Discrimination and Compliance
 - Payroll
 - President's Office

2. THE WOODWARD CENTER
 - Alumni Field
 - Astroturf, Baseball Diamond, Track and Field House
 - Athletic Storage
 - Building/Concessions and Rest Rooms
 - Athletics Department
 - Movement Science, Sport and Leisure Studies Department
3. STANLEY PARK
4. NETTIE M. STEVENS SCIENCE AND INNOVATION CENTER
 - Nursing and Science Labs
5. PUBLIC SAFETY COMPLEX
 - Campus Police

6. BATES HALL
 - Bates Computer Lab
 - English Department
 - History Department
 - Physician Assistant
 - Military Excellence Center
7. WILSON HALL
 - Biology Department and Green House
 - Campus Card Program Office
 - Center for Instructional Technology
 - Chemical and Physical Sciences
 - Computer & Information Science Department
 - Economics & Management Department
 - Environmental Science Department
 - Geography & Regional Planning Dept.
 - Information Technology Services
 - Liberal Studies Program
 - Mathematics Department
 - Nursing Department

8. MOD HALL
 - Ethnic & Gender Studies
 - Honors Program
 - Sociology
 - Social Work
 - World Languages
9. FERST INTERFAITH CENTER
10. NEW RESIDENCE HALL
11. DAVIS HALL
 - Residence Hall
12. COURTNEY HALL
 - Residence Hall
13. BANACOS ACADEMIC CENTER
 - Tutoring Center
 - Disability Services
 - Learning Disabilities Program



 **BUS STOP**
 CAMPUS SHUTTLE BUS
 PVTA BUS TO SPRINGFIELD
 ** PARTIALLY HANDICAP
 ACCESSIBLE

- 14. PARENZO HALL
 - Academic Achievement Office
 - Academic Advising
 - Center/Peer Advising
 - Academic Affairs
 - Academic Technology Services
 - Central Receiving
 - Copy Center
 - Dever Stage
 - Education Department
 - Environmental Health & Safety
 - Environmental Services
 - Facilities and Operations
 - Faculty Center for Teaching & Learning
 - Faculty Grants & Sponsored Programs
 - Institutional Research
 - International Programs
 - Macintosh Lab
 - Mailroom

- Parenzo Gymnasium
 - Political Science Department
 - Reading and Writing Center
 - Registrar
 - Student Support Services
 - Trio Program
 - Supply Room
 - Switchboard
 - Teacher Education Council
 - Trades and Grounds
 - Urban Education Program Office
- 15. SCANLON HALL
 - Health Services Office
 - Loughman Living Room
 - Residence Hall
 - Residential Life Office
 - Scanlon Banquet Hall
- 16. TIM & JEANNE'S DINING COMMONS
 - The Fr. John Dean Dining Hall
 - The Tekoa Room
- 17. MAINTENANCE/TRADES DEPARTMENT

- 18. LAMMERS HALL
 - Career Center
 - Counseling Center
 - Residence Hall
- 19. UNIVERSITY HALL
 - Residence Hall
- 20. ELY CAMPUS CENTER
 - Arno Maris Art Gallery
 - Barnes & Noble Bookstore
 - Campus Center
 - Communication Department
 - Commuter Affairs
 - Cyber Cafe
 - Dunkin Donuts
 - Ely Library
 - Ely Studio Theater
 - Judicial Affairs Office
 - Macintosh Lab
 - Office of Diversity, Inclusion and Student Activities
 - Student Affairs
 - Student Club Offices

- Student Government Association
 - Technology Support Desk
 - TV Studio
 - Fitness Center & Indoor Pool
 - Westfield Voice Campus Newspaper
 - WSKB Radio Station
- 21. APARTMENTS
 - Conlin Hall
 - Seymour Hall
 - Welch Hall
 - (student apts. for upperclassmen)
- 22. DICKINSON HALL
 - Residence Hall
- 23. POWER PLANT
- 24. CATHERINE DOWER PERFORMING AND FINE ARTS CENTER
 - Art Department
 - Music Department
 - Theatre Department
- 25. SOUTH PARKING LOT



GRADUATE AND CONTINUING EDUCATION

WINTER SESSION 2020 SESSION DATES: January 6–17, 2020

Registration Advising:
 November 4–7; 12–14, 2019

General Registration:
 November 4, 2019 –January 5, 2020

Classes Begin, \$50 Late Registration Fee Begins:
 January 6, 2020

SPRING SESSION 2020 Session Dates: January 21–May 11, 2020

Registration Advising:
 November 4–7; 12–14, 2019

General Registration:
 November 4, 2019–January 5, 2020

\$50 Late Registration Fee Begins:
 January 6, 2020

Typical Driving Times

Springfield	25 minutes	Northampton	35 minutes
Holyoke	25 minutes	Granby	35 minutes
Chicopee	25 minutes	Enfield	35 minutes
Ludlow	25 minutes	Palmer	40 minutes
South Hadley	30 minutes	Windsor Locks	40 minutes
Easthampton	30 minutes		

